SONY

Product Data Sheet

Biotin anti-human CD83

Catalog # / Size: 2126520 / 100 µg
2126515 / 25 µg

Clone: HB15e

Isotype: Mouse IgG1, κ

Reactivity: Human, Non-human primate, Other, Pigtailed Macaque

Preparation: The antibody was purified by affinity chromatography, and conjugated with biotin under optimal conditions.

Formulation: Phosphate-buffered solution, pH 7.2, containing 0.09% sodium azide.

Workshop Number: V S246

Concentration: 0.5

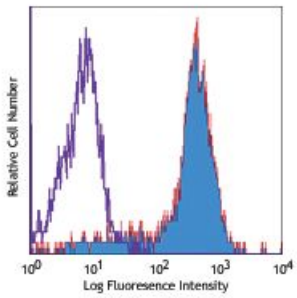

Monocytes-derived dendritic cells (induced with GM-CSF+IL-4+TNF-α) stained with biotinylated HB15e, followed by Sav-PE

Applications:

Applications: Flow Cytometry

Recommended Usage: Each lot of this antibody is quality control tested by immunofluorescent staining with flow cytometric analysis. For flow cytometric staining, the suggested use of this reagent is ≤0.5 µg per million cells in 100 µl volume. It is recommended that the reagent be titrated for optimal performance for each application.

Application Notes: Additional reported applications (for the relevant formats) include: immunohistochemical staining of acetone-fixed frozen tissue sections4.

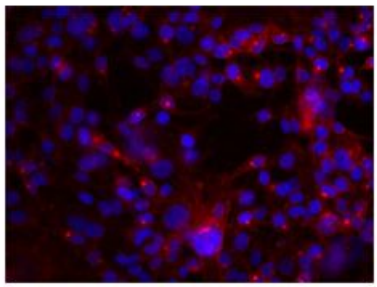

MDA-MB231 breast cancer cell line was stained with anti-human CD51/61, detected with anti-mouse DyLight™ 649, and nuclear counterstained with DAPI. Images were acquired with a TE300 fluorescence microscope with a 20x objective. Data provided by: Er Liu and John Nolan, La Jolla Bioengineering Institute

Application References:

1. Knapp W, *et al.* 1989. Leucocyte Typing IV. Oxford University Press New York.
2. Zhou L, *et al.* 1995. *J. Immunol.* 154:3821.
3. Cao W, *et al.* 2005. *Biochem. J.* 385:85.
4. Lore K, *et al.* 2002. *AIDS* 16:683. (IHC)
5. Cho H, *et al.* 2007. *Physiol Genomics* doi:10.1152/physiolgenomics.00051.2006

For research use only. Not for diagnostic use. Not for resale. Sony Biotechnology Inc. will not be held responsible for patent infringement or other violations that may occur with the use of our products.

Sony Biotechnology Inc. 1730 North First Street, San Jose, CA 95112 www.sonybiotechnology.com

Description: CD83 is a 43 kD single chain type I glycoprotein also known as HB15. A member of the immunoglobulin superfamily, CD83 is expressed on a subset of dendritic cells, Langerhans cells, and weakly on activated lymphocytes. Although CD83 is thought to play a role in antigen presentation and/or lymphocyte activation, the precise function of this protein is unknown. CD83 is considered to be a useful marker for mature dendritic cells.

Antigen References:

1. Kozlow E, *et al.* 1993. *Blood* 81:454.
2. Zhou L, *et al.* 1992. *J. Immunol.* 149:735.
3. Zhou L, *et al.* 1995. *Blood* 86:3295.

For research use only. Not for diagnostic use. Not for resale. Sony Biotechnology Inc. will not be held responsible for patent infringement or other violations that may occur with the use of our products.