SONY

Product Data Sheet

FITC anti-human CD80

Catalog # / Size: 2126030 / 100 tests
2126025 / 25 tests

Clone: 2D10

Isotype: Mouse IgG1, κ

Reactivity: Human, Other

Preparation: The antibody was purified by affinity chromatography, and conjugated with FITC under optimal conditions.

Formulation: Phosphate-buffered solution, pH 7.2, containing 0.09% sodium azide and BSA (origin USA).

Workshop Number: VI CD80.1

Concentration: Lot-specific

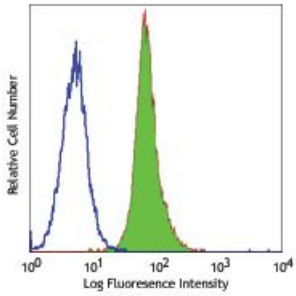

Human B-cell Burkitt's lymphoma cell line Daudi stained with 2D10 FITC

Applications:

Applications: Flow Cytometry

Recommended Usage: Each lot of this antibody is quality control tested by immunofluorescent staining with flow cytometric analysis. **Test size products are transitioning from 20 µl to 5 µl per test**. Please check your vial or your CoA to find the suggested use of this reagent per million cells in 100 µl staining volume or per 100 µl of whole blood. It is recommended that the reagent be titrated for optimal performance for each application.

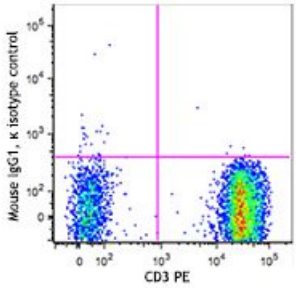

Application Notes: Additional reported applications (for the relevant formats) include: *in vitro* blocking of T cell activation, immunohistochemical staining of acetone-fixed frozen tissue sections2, immunoprecipitation, and Western blotting3. The LEAF™ purified antibody (Endotoxin <0.1 EU/µg, Azide-Free, 0.2 µm filtered) is recommended for functional assays (Cat. No. 305212).

Application References:

1. Kishimoto T, *et al.* Eds. 1997. Leucocyte Typing VI. Garland Publishing Inc. London.
2. Battifora M. 1998. *J. Clin. Endocr. Metab.* 83:4130. (IHC)
3. Van der Merwe PA, *et al.* 1997. *J. Exp. Med.* 185:3. (WB)
4. Jayakumar A, *et al.* 2008. *Infect. Immun.* 76:2138. PubMed
5. Schubert DA, *et al.* 2012. *J. Exp Med.* 209:335. PubMed
6. Wen T, *et al.* 2014. *J Immunol.* 192:5481. PubMed

For research use only. Not for diagnostic use. Not for resale. Sony Biotechnology Inc. will not be held responsible for patent infringement or other violations that may occur with the use of our products.

Sony Biotechnology Inc. 1730 North First Street, San Jose, CA 95112 www.sonybiotechnology.com

Description: CD80, also known as B7-1, B7, and BB1, is a 60 kD single chain type I glycoprotein belonging to the immunoglobulin superfamily. CD80 is expressed on activated B and T cells, macrophages, and dendritic cells. CD80 binds to CD28 and CD152 (CTLA-4). Along with CD86, CD80 plays a critical role in regulation of T cell activation. The interaction of CD80 with CD28 provides a potent costimulatory signal for T cell activation through the CD3 complex, while its interaction with CTLA-4 provides an inhibitory signal for T cell activation.

Antigen References:

1. Freeman G, *et al.* 1991. *J. Exp. Med.* 174:625.
2. Linsley P, *et al.* 1996. *Immunity* 4:535.
3. Linsley P, *et al.* 1991. *J. Exp. Med.* 174:561.

For research use only. Not for diagnostic use. Not for resale. Sony Biotechnology Inc. will not be held responsible for patent infringement or other violations that may occur with the use of our products.