SONY

Product Data Sheet

APC/Fire™ 750 anti-human CD64

Catalog # / Size: 2125175 / 25 tests
2125180 / 100 tests

Clone: 10.1

Isotype: Mouse IgG1, κ

Immunogen: Human rheumatoid synovial fluid cells and fibronectin-purified monocytes.

Reactivity: Human, Non-human primate, Other

Preparation: The antibody was purified by affinity chromatography and conjugated with APC/Fire™ 750 under optimal conditions.

Formulation: Phosphate-buffered solution, pH 7.2, containing 0.09% sodium azide and BSA (origin USA).

Workshop Number: VI MA36

Concentration: 0.2

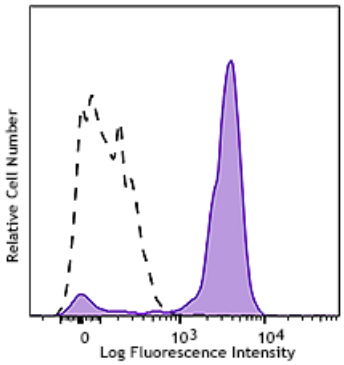

Human peripheral blood monocytes were stained with anti-human CD64 (clone 10.1) APC/Fire™ 750 (filled histogram) or mouse IgG1, κ APC/Fire™ 750 isotype control (open histogram).

Applications:

Applications: Flow Cytometry

Recommended Usage: Each lot of this antibody is quality control tested by immunofluorescent staining with flow cytometric analysis. For flow cytometric staining, the suggested use of this reagent is 5 µl per million cells in 100 µl staining volume or 5 µl per 100 µl of whole blood.

* APC/Fire™ 750 has a maximum excitation of 650 nm and a maximum emission of 787 nm.

Application Notes: Clone 10.1 recognizes the EC3 epitope of CD64. While both contain the EC3 domain, in-house testing suggests that clone 10.1 preferentially binds to CD64A (FcγRIA), but not CD64B (FcγRIB). Additional reported applications (for the relevant formats) include: blocking of human IgG3 and murine IgG2a binding to FcγRI[2,5,6,11] and immunohistochemical staining of acetone-fixed frozen tissue sections[12].

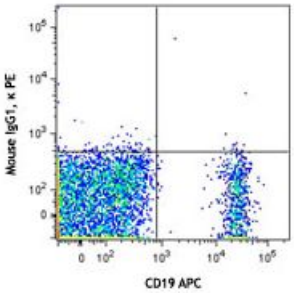

For research use only. Not for diagnostic use. Not for resale. Sony Biotechnology Inc. will not be held responsible for patent infringement or other violations that may occur with the use of our products.
Sony Biotechnology Inc. 1730 North First Street, San Jose, CA 95112 www.sonybiotechnology.com

Application References:

1. McMichael A, *et al.* Eds. 1987. Leucocyte Typing III. Oxford University Press. New York.
2. Schlossman S, *et al.* Eds. 1995. Leucocyte Typing V. Oxford University Press. New York. p. 874.
3. Kishimoto T, *et al.* Eds. 1997. Leucocyte Typing VI. Garland Publishing Inc. London.
4. Holl V, *et al.* 2004. *J. Immunol.* 173:6274.
5. Hober D, *et al.* 2002. *J. Gen. Virol.* 83:2169.
6. Cho HJ, *et al.* 2007. *Physiol Genomics* 149:60.
7. van Tits L, *et al.* 2005. *Arterioscler Thromb Vasc Biol.* 25:717. PubMed
8. Bruhns P, *et al.* 2008. *Blood* 113:3716. PubMed
9. Yoshino N, *et al.* 2000. *Exp. Anim. (Tokyo)* 49:97. (FC)
10. Carter DL, *et al.* 1999. *Cytometry* 37:41. (FC)
11. Dougherty GJ, *et al.* 1987. *Eur. J. Immunol.* 17:1453.
12. Blom AB, *et al.* 2003. *Arthritis Rheum.* 48(4):1002-14. (IHC)

Description: CD64 is a 72 kD single chain type I glycoprotein also known as FcγRI and FcR I. CD64 is a member of the immunoglobulin superfamily and is expressed on monocytes/macrophages, dendritic cells, and activated granulocytes. The expression can be upregulated by IFN-γ stimulation. CD64 binds IgG immune complex. It plays a role in antigen capture, phagocytosis of IgG/antigen complexes, and antibody-dependent cellular cytotoxicity (ADCC).

Antigen References:

1. Hulett M, *et al.* 1994. *Adv. Immunol.* 57:1.
2. van de Winkel J, *et al.* 1993. *Immunol. Today* 14:215.

For research use only. Not for diagnostic use. Not for resale. Sony Biotechnology Inc. will not be held responsible for patent infringement or other violations that may occur with the use of our products.