SONY

Product Data Sheet

Brilliant Violet 421™ anti-human CD64

Catalog # / Size: 2125100 / 100 tests
2125095 / 25 tests

Clone: 10.1

Isotype: Mouse IgG1, κ

Immunogen: Human rheumatoid synovial fluid cells and fibronectin-purified monocytes.

Reactivity: Human, Non-human primate, Other

Preparation: The antibody was purified by affinity chromatography and conjugated with Brilliant Violet 421™ under optimal conditions.

Formulation: Phosphate-buffered solution, pH 7.2, containing 0.09% sodium azide and BSA (origin USA).

Workshop Number: VI MA36

Concentration: Lot-specific

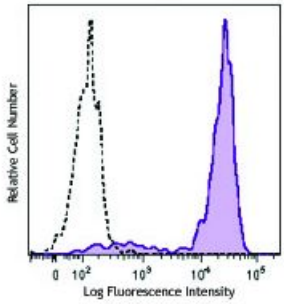

Human peripheral blood monocytes were stained with CD64 (clone 10.1) Brilliant Violet 421™ (filled histogram) or mouse IgG1 Brilliant Violet 421™ isotype control (open histogram).

Applications:

Applications: Flow Cytometry

Recommended Usage: Each lot of this antibody is quality control tested by immunofluorescent staining with flow cytometric analysis. For flow cytometric staining, the suggested use of this reagent is ≤5 µl per million cells or 5 µl per 100 µl of whole blood. It is recommended that the reagent be titrated for optimal performance for each application.

Brilliant Violet 421™ excites at 405 nm and emits at 421 nm. The standard bandpass filter 450/50 nm is recommended for detection. Brilliant Violet 421™ is a trademark of Sirigen Group Ltd.

Application Notes: Clone 10.1 recognizes the EC3 epitope of CD64. Additional reported applications (for the relevant formats) include: blocking of human IgG3 and murine IgG2a binding to FcγRI[2,5,6,11] and immunohistochemical staining of acetone-fixed frozen tissue sections[12].

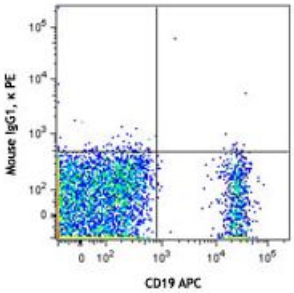

For research use only. Not for diagnostic use. Not for resale. Sony Biotechnology Inc. will not be held responsible for patent infringement or other violations that may occur with the use of our products.
Sony Biotechnology Inc. 1730 North First Street, San Jose, CA 95112 www.sonybiotechnology.com

Application References:

1. McMichael A, *et al.* Eds. 1987. Leucocyte Typing III. Oxford University Press. New York.
2. Schlossman S, *et al.* Eds. 1995. Leucocyte Typing V. Oxford University Press. New York. p. 874.
3. Kishimoto T, *et al.* Eds. 1997. Leucocyte Typing VI. Garland Publishing Inc. London.
4. Holl V, *et al.* 2004. *J. Immunol.* 173:6274.
5. Hober D, *et al.* 2002. *J. Gen. Virol.* 83:2169.
6. Cho HJ, *et al.* 2007. *Physiol Genomics* 149:60.
7. van Tits L, *et al.* 2005. *Arterioscler Thromb Vasc Biol.* 25:717. PubMed
8. Bruhns P, *et al.* 2008. *Blood* 113:3716. PubMed
9. Yoshino N, *et al.* 2000. *Exp. Anim. (Tokyo)* 49:97. (FC)
10. Carter DL, *et al.* 1999. *Cytometry* 37:41. (FC)
11. Dougherty GJ, *et al.* 1987. *Eur. J. Immunol.* 17:1453.
12. Blom AB, *et al.* 2003. *Arthritis Rheum.* 48(4):1002-14. (IHC)

Description: CD64 is a 72 kD single chain type I glycoprotein also known as FcγRI and FcR I. CD64 is a member of the immunoglobulin superfamily and is expressed on monocytes/macrophages, dendritic cells, and activated granulocytes. The expression can be upregulated by IFN-γ stimulation. CD64 binds IgG immune complex. It plays a role in antigen capture, phagocytosis of IgG/antigen complexes, and antibody-dependent cellular cytotoxicity (ADCC).

Antigen References:

1. Hulett M, *et al.* 1994. *Adv. Immunol.* 57:1.
2. van de Winkel J, *et al.* 1993. *Immunol. Today* 14:215.

For research use only. Not for diagnostic use. Not for resale. Sony Biotechnology Inc. will not be held responsible for patent infringement or other violations that may occur with the use of our products.