SONY

Product Data Sheet

Brilliant Violet 711™ anti-human CD62L

Catalog # / Size:	2124295 / 25 tests 2124300 / 100 tests
Clone:	DREG-56
Isotype:	Mouse IgG1, κ
Immunogen:	Concentrated supernatant from PMA-activated human peripheral blood leukocytes
Reactivity:	Human, Other
Preparation:	The antibody was purified by affinity chromatography and conjugated with Brilliant Violet 711™ under optimal conditions.
Formulation:	Phosphate-buffered solution, pH 7.2, containing 0.09% sodium azide and BSA (origin USA)
Workshop Number:	V S056
Concentration:	Lot-specific

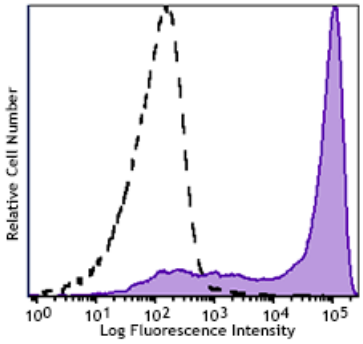

Human peripheral blood lymphocytes were stained with CD62L (clone DREG-56) Brilliant Violet 711™ (filled histogram) or mouse IgG1, κ Brilliant Violet 711™ isotype control (open histogram).

Applications:

Applications: Flow Cytometry

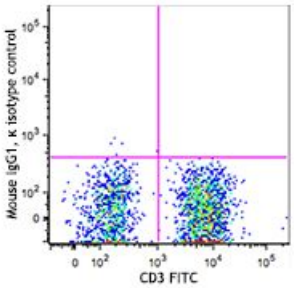

For research use only. Not for diagnostic use. Not for resale. Sony Biotechnology Inc. will not be held responsible for patent infringement or other violations that may occur with the use of our products.
Sony Biotechnology Inc. 1730 North First Street, San Jose, CA 95112 www.sonybiotechnology.com

Recommended Usage:

Each lot of this antibody is quality control tested by immunofluorescent staining with flow cytometric analysis. For flow cytometric staining, the suggested use of this reagent is 5 µL per million cells in 100 µL staining volume or 5 µL per 100 µL of whole blood. It is recommended that the reagent be titrated for optimal performance for each application.

Brilliant Violet 711™ excites at 405 nm and emits at 711 nm. The bandpass filter 710/50 nm is recommended for detection, although filter optimization may be required depending on other fluorophores used. Be sure to verify that your cytometer configuration and software setup are appropriate for detecting this channel. Refer to your instrument manual or manufacturer for support. Brilliant Violet 711™ is a trademark of Sirigen Group Ltd.

This product is subject to proprietary rights of Sirigen Inc. and is made and sold under license from Sirigen Inc. The purchase of this product conveys to the buyer a non-transferable right to use the purchased product for research purposes only. This product may not be resold or incorporated in any manner into another product for resale. Any use for therapeutics or diagnostics is strictly prohibited. This product is covered by U.S. Patent(s), pending patent applications and foreign equivalents.

Application Notes:

Additional reported applications (for the relevant formats) include: Western blotting[2,3,9] and *in vitro* blocking of lymphocytes binding to high endothelial venules (HEV)[2]. The Ultra-LEAF™ purified antibody (Endotoxin < 0.01 EU/µg, Azide-Free, 0.2 µm filtered) is recommended for functional assays (Cat. Nos. 304853-304858).

Application References:

1. Schlossman S, *et al.* Eds. 1995. Leucocyte Typing V. Oxford University Press. New York.
2. Kishimoto TK, et al. 1990. *Proc. Natl. Acad. Sci. USA* 87:2244. (WB, Block)
3. Jutila M, et al. 2002. *J. Immunol.* 169:1768. (WB)
4. Tamassia N, *et al.* 2008. *J. Immunol.* 181:6563. (FC) PubMed
5. Kmieciak M, *et al.* 2009. *J. Transl. Med.* 7:89. (FC) PubMed
6. Thakral D, *et al.* 2008. *J. Immunol.* 180:7431. (FC) PubMed
7. Charles N, *et al.* 2010. *Nat. Med.* 16:701. (FC) PubMed
8. Yoshino N, *et al.* 2000. *Exp. Anim. (Tokyo)* 49:97. (FC)
9. Koenig JM, *et al.* 1996. *Pediatr. Res.* 39:616. (WB)
10. Shi C, *et al.* 2011. *J. Immunol.* 187:5293. (FC) PubMed
11. Burges M, *et al.* 2013. *Clin Cancer Res.* 19:5675. PubMed
12. Cash JL, *et al.* 2013. *EMBO Rep.* 14:999. (FC) PubMed

For research use only. Not for diagnostic use. Not for resale. Sony Biotechnology Inc. will not be held responsible for patent infringement or other violations that may occur with the use of our products.

Description: CD62L is a 74-95 kD single chain type I glycoprotein referred to as L-selectin or LECAM-1. It is expressed on most peripheral blood B cells, subsets of T and NK cells, monocytes, granulocytes, and certain hematopoietic malignant cells. CD62L binds to carbohydrates present on certain glycoforms of CD34, glycam-1, and MAdCAM-1 and with a low affinity to anionic oligosaccharide sequences related to sialylated Lewis X (sLex, CD15s) through its C-type lectin domain. CD62L is important for the homing of naïve lymphocytes to high endothelial venules in peripheral lymph nodes and Peyer's patches. It also plays a role in leukocyte rolling on activated endothelial cells.

Antigen References:

1. Kishimoto T, *et al.* 1990. *P. Natl. Acad. Sci. USA* 87:2244.
2. Kishimoto T, *et al.* 1991. *Blood* 78:805.

For research use only. Not for diagnostic use. Not for resale. Sony Biotechnology Inc. will not be held responsible for patent infringement or other violations that may occur with the use of our products.