SONY

Product Data Sheet

APC/Fire™ 750 anti-human CD62L

Catalog # / Size: 2124225 / 25 tests
2124230 / 100 tests

Clone: DREG-56

Isotype: Mouse IgG1, κ

Immunogen: Concentrated supernatant from PMA-activated human peripheral blood leukocytes

Reactivity: Human, Other

Preparation: The antibody was purified by affinity chromatography and conjugated with APC/Fire™ 750 under optimal conditions.

Formulation: Phosphate-buffered solution, pH 7.2, containing 0.09% sodium azide and BSA (origin USA).

Workshop Number: V S056

Concentration: Lot-specific

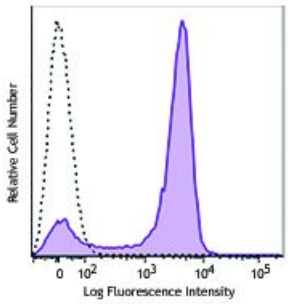

Human peripheral blood lymphocytes were stained with CD62L (clone DREG-56) APC/Fire™ 750 (filled histogram) or mouse IgG1, κAPC/Fire™ 750 isotype control (open histogram).

Applications:

Applications: Flow Cytometry

Recommended Usage: Each lot of this antibody is quality control tested by immunofluorescent staining with flow cytometric analysis. For flow cytometric staining, the suggested use of this reagent is 5 µl per million cells in 100 µl staining volume or 5 µl per 100 µl of whole blood.

* APC/Fire™ 750 has a maximum excitation of 650 nm and a maximum emission of 787 nm.

Application Notes: Additional reported applications (for the relevant formats) include: Western blotting[2,3,9] and *in vitro* blocking of lymphocytes binding to high endothelial venules (HEV)[2]. The Ultra-LEAF™ purified antibody (Endotoxin < 0.01 EU/µg, Azide-Free, 0.2 µm filtered) is recommended for functional assays (Cat. Nos. 304853-304858).

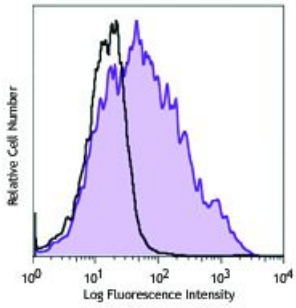

PHA-stimulated (3 days) human peripheral blood lymphocytes were stained with purified OX-40 (clone Ber-ACT35, filled histogram) or purified mouse IgG1, κ isotype control (open histogram), followed by anti-mouse IgG PE.

For research use only. Not for diagnostic use. Not for resale. Sony Biotechnology Inc. will not be held responsible for patent infringement or other violations that may occur with the use of our products.
Sony Biotechnology Inc. 1730 North First Street, San Jose, CA 95112 www.sonybiotechnology.com

Application References:

1. Schlossman S, *et al.* Eds. 1995. Leucocyte Typing V. Oxford University Press. New York.
2. Kishimoto TK, et al. 1990. *Proc. Natl. Acad. Sci. USA* 87:2244. (WB, Block)
3. Jutila M, et al. 2002. *J. Immunol.* 169:1768. (WB)
4. Tamassia N, *et al.* 2008. *J. Immunol.* 181:6563. (FC) PubMed
5. Kmieciak M, *et al.* 2009. *J. Transl. Med.* 7:89. (FC) PubMed
6. Thakral D, *et al.* 2008. *J. Immunol.* 180:7431. (FC) PubMed
7. Charles N, *et al.* 2010. *Nat. Med.* 16:701. (FC) PubMed
8. Yoshino N, *et al.* 2000. *Exp. Anim. (Tokyo)* 49:97. (FC)
9. Koenig JM, *et al.* 1996. *Pediatr. Res.* 39:616. (WB)
10. Shi C, *et al.* 2011. *J. Immunol.* 187:5293. (FC) PubMed
11. Burges M, *et al.* 2013. *Clin Cancer Res.* 19:5675. PubMed
12. Cash JL, *et al.* 2013. *EMBO Rep.* 14:999. (FC) PubMed

Description: CD62L is a 74-95 kD single chain type I glycoprotein referred to as L-selectin or LECAM-1. It is expressed on most peripheral blood B cells, subsets of T and NK cells, monocytes, granulocytes, and certain hematopoietic malignant cells. CD62L binds to carbohydrates present on certain glycoforms of CD34, glycam-1, and MAdCAM-1 and with a low affinity to anionic oligosaccharide sequences related to sialylated Lewis X (sLex, CD15s) through its C-type lectin domain. CD62L is important for the homing of naïve lymphocytes to high endothelial venules in peripheral lymph nodes and Peyer's patches. It also plays a role in leukocyte rolling on activated endothelial cells.

Antigen References:

1. Kishimoto T, *et al.* 1990. *P. Natl. Acad. Sci. USA* 87:2244.
2. Kishimoto T, *et al.* 1991. *Blood* 78:805.

For research use only. Not for diagnostic use. Not for resale. Sony Biotechnology Inc. will not be held responsible for patent infringement or other violations that may occur with the use of our products.