SONY

Product Data Sheet

PE/Cyanine7 anti-human CD62L

Catalog # / Size: 2124105 / 25 tests
2124110 / 100 tests

Clone: DREG-56

Isotype: Mouse IgG1, κ

Reactivity: Human, Other

Preparation: The antibody was purified by affinity chromatography, and conjugated with PE/Cy7 under optimal conditions.

Formulation: Phosphate-buffered solution, pH 7.2, containing 0.09% sodium azide and BSA (origin USA).

Workshop Number: V S056

Concentration: Lot-specific

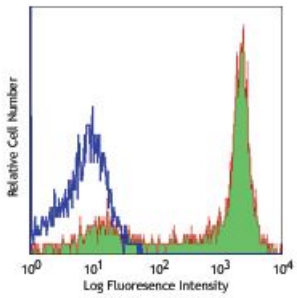

Human peripheral blood lymphocytes stained with DREG-56 PE/Cy7

Applications:

Applications: Flow Cytometry

Recommended Usage: Each lot of this antibody is quality control tested by immunofluorescent staining with flow cytometric analysis. **Test size products are transitioning from 20 µl to 5 µl per test**. Please check your vial or your CoA to find the suggested use of this reagent per million cells in 100 µl staining volume or per 100 µl of whole blood. It is recommended that the reagent be titrated for optimal performance for each application.

Application Notes: Additional reported applications (for the relevant formats) include: Western blotting[2,3,9] and *in vitro* blocking of lymphocytes binding to high endothelial venules (HEV)2. The LEAF™ purified antibody (Endotoxin <0.1 EU/µg, Azide-Free, 0.2 µm filtered) is recommended for functional assays (Cat. No. 304812).

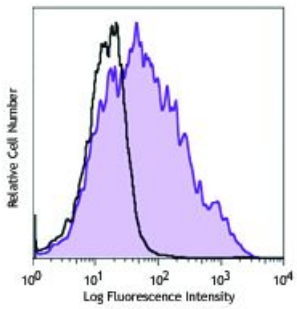

PHA-stimulated (3 days) human peripheral blood lymphocytes were stained with purified OX-40 (clone Ber-ACT35, filled histogram) or purified mouse IgG1, κ isotype control (open histogram), followed by anti-mouse IgG PE.

For research use only. Not for diagnostic use. Not for resale. Sony Biotechnology Inc. will not be held responsible for patent infringement or other violations that may occur with the use of our products.

Application References:

1. Schlossman S, *et al.* Eds. 1995. Leucocyte Typing V. Oxford University Press. New York.
2. Kishimoto TK, et al. 1990. *Proc. Natl. Acad. Sci. USA* 87:2244. (WB, Block)
3. Jutila M, et al. 2002. *J. Immunol.* 169:1768. (WB)
4. Tamassia N, *et al.* 2008. *J. Immunol.* 181:6563. (FC) PubMed
5. Kmieciak M, *et al.* 2009. *J. Transl. Med.* 7:89. (FC) PubMed
6. Thakral D, *et al.* 2008. *J. Immunol.* 180:7431. (FC) PubMed
7. Charles N, *et al.* 2010. *Nat. Med.* 16:701. (FC) PubMed
8. Yoshino N, *et al.* 2000. *Exp. Anim. (Tokyo)* 49:97. (FC)
9. Koenig JM, *et al.* 1996. *Pediatr. Res.* 39:616. (WB)
10. Shi C, *et al.* 2011. *J. Immunol.* 187:5293. (FC) PubMed
11. Burges M, *et al.* 2013. *Clin Cancer Res.* 19:5675. PubMed
12. Cash JL, *et al.* 2013. *EMBO Rep.* 14:999. (FC) PubMed

Description: CD62L is a 74-95 kD single chain type I glycoprotein referred to as L-selectin or LECAM-1. It is expressed on most peripheral blood B cells, subsets of T and NK cells, monocytes, granulocytes, and certain hematopoietic malignant cells. CD62L binds to carbohydrates present on certain glycoforms of CD34, glycam-1, and MAdCAM-1 and with a low affinity to anionic oligosaccharide sequences related to sialylated Lewis X (sLex, CD15s) through its C-type lectin domain. CD62L is important for the homing of naï ve lymphocytes to high endothelial venules in peripheral lymph nodes and Peyer's patches. It also plays a role in leukocyte rolling on activated endothelial cells.

Antigen References:

1. Kishimoto T, *et al.* 1990. *P. Natl. Acad. Sci. USA* 87:2244.
2. Kishimoto T, *et al.* 1991. *Blood* 78:805.

For research use only. Not for diagnostic use. Not for resale. Sony Biotechnology Inc. will not be held responsible for patent infringement or other violations that may occur with the use of our products.