SONY

Product Data Sheet

Purified anti-human CD49d

Catalog # / Size: 2121505 / 25 µg
2121510 / 100 µg

Clone: 9F10

Isotype: Mouse IgG1, κ

Reactivity: Human, Non-human primate, Other

Preparation: The antibody was purified by affinity chromatography.

Formulation: Phosphate-buffered solution, pH 7.2, containing 0.09% sodium azide.

Workshop Number: V S215

Concentration: 0.5

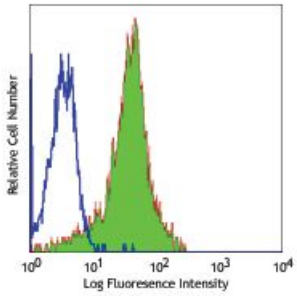

Human peripheral blood lymphocytes stained with purified 9F10, followed by anti-mouse IgGs FITC

Applications:

Applications: Flow Cytometry, Other, Immunocytochemistry

Recommended Usage: Each lot of this antibody is quality control tested by immunofluorescent staining with flow cytometric analysis. For flow cytometric staining, the suggested use of this reagent is ≤0.5 µg per million cells in 100 µl volume. It is recommended that the reagent be titrated for optimal performance for each application.

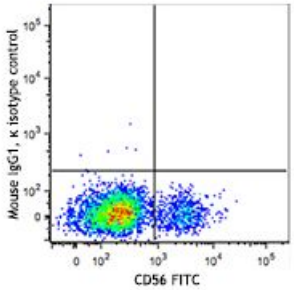

Human peripheral blood lymphocytes were stained with CD49d (clone 9F10) Alexa Fluor®647 (filled histogram) or mouse IgG1

Application Notes: Additional reported applications (for the relevant formats) include: immunohistochemical staining of acetone-fixed frozen tissue sections, and *in vitro* T cell costimulation[2,3]. The LEAF™ Purified antibody (Endotoxin <0.1 EU/µg, Azide-Free, 0.2 µm filtered) is recommended for functional assays (Cat. No. 304310).

Application References:

1. Schlossman S, *et al.* Eds. 1995. Leucocyte Typing V. Oxford University Press. New York.
2. Jeong SH, *et al.* 2004. *J. Virol.* 78:6995. (Costim)
3. Vogel TU, *et al.* 2002. *J. Immunol.* 169:4511. (Costim)
4. Kleinewietfeld M, *et al.* 2009. *Blood* 113:827. (FC) PubMed
5. Palacious F, *et al.* 2010. *Blood* 115:4488. PubMed
6. Yoshino N, *et al.* 2000. *Exp. Anim. (Tokyo)* 49:97. (FC)
7. Sestak K, *et al.* 2007. *Vet. Immunol. Immunopathol.* 119:21.
8. Mattapallil MJ, *et al.* 2011. *J. Immunol.* 187:1977. PubMed

For research use only. Not for diagnostic use. Not for resale. Sony Biotechnology Inc. will not be held responsible for patent infringement or other violations that may occur with the use of our products.

Sony Biotechnology Inc. 1730 North First Street, San Jose, CA 95112 www.sonybiotechnology.com

Description: CD49d is a 150 kD α integrin chain known as α_4 integrin or VLA-4 α chain. It forms a heterodimer with either integrin β1 ($\alpha_4\beta_1$, VLA-4) or β7 ($\alpha_4\beta_7$). CD49d is expressed broadly on T lymphocytes, B lymphocytes, monocytes, thymocytes, eosinophils, basophils, mast cells, NK cells, dendritic cells, and some non-hematopoietic cells, but not on normal red blood cells, platelets or neutrophils. VLA-4 binds to VCAM-1 (CD106) and fibronectin. $\alpha_4\beta_7$ is the receptor for VCAM-1 and MAdCAM-1. CD49d participates in mononuclear cell trafficking to endothelial sites of inflammation and has roles in cell-cell interactions and cell adhesion to extracellular matrices. CD49d is involved in lymphocyte migration, T cell activation, and hematopoietic stem cell differentiation. CD49d is a marker to isolate pure populations of Treg cells due to its absence on Foxp3$^+$ cells.

Antigen References:

1. Elices M, Ed.1995. *Springer Semin. Immunopathol.* 16(4).
2. Lobb RR and Helmer ME. *et al.* 1994. *J. Clin. Invest.* 94:1722.

For research use only. Not for diagnostic use. Not for resale. Sony Biotechnology Inc. will not be held responsible for patent infringement or other violations that may occur with the use of our products.