SONY

Product Data Sheet

Brilliant Violet 510™ anti-human CD45RA

Catalog # / Size: 2120710 / 100 tests
2120705 / 25 tests

Clone: HI100

Isotype: Mouse IgG2b, κ

Reactivity: Human

Preparation: The antibody was purified by affinity chromatography and conjugated with Brilliant Violet 510™ under optimal conditions.

Formulation: Phosphate-buffered solution, pH 7.2, containing 0.09% sodium azide and BSA (origin USA).

Workshop Number: IV N906

Concentration: Lot-specific

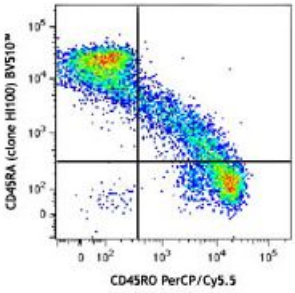

Human peripheral blood lymphocytes were stained with CD45RO PerCP/Cy5.5 and CD45RA (clone HI100) Brilliant Violet 510™.

Applications:

Applications: Flow Cytometry

Recommended Usage: Each lot of this antibody is quality control tested by immunofluorescent staining with flow cytometric analysis. For flow cytometric staining, the suggested use of this reagent is ≤5 µl per million cells or 5 µl per 100 µl of whole blood. It is recommended that the reagent be titrated for optimal performance for each application.

Brilliant Violet 510™ excites at 405 nm and emits at 510 nm. The bandpass filter 510/50 nm is recommended for detection, although filter optimization may be required depending on other fluorophores used. **Be sure to verify that your cytometer configuration and software setup are appropriate for detecting this channel.** Refer to your instrument manual or manufacturer for support. Brilliant Violet 510™ is a trademark of Sirigen Group Ltd.

Application Notes: Additional reported applications (for relevant formats of this clone) include: inhibition of CD45 functions2, immunohistochemical staining of frozen tissue sections3 and formalin-fixed paraffin-embedded tissue sections4, and immunofluorescence[15,16].

For research use only. Not for diagnostic use. Not for resale. Sony Biotechnology Inc. will not be held responsible for patent infringement or other violations that may occur with the use of our products.

Application References:

1. Knapp W, *et al.* 1989. Leucocyte Typing IV. Oxford University Press. New York.
2. Yamada T, *et al.* 2002. *J. Biol. Chem.* 277:28830. (WB, Block)
3. Weninger W, *et al.* 2003 *J. Immunol.* 170:4638. (IHC-F)
4. Imanguli MM, *et al.* 2009. *Blood*. 113:3620 (IHC-P)
5. Roque S, *et al.* 2007. *J. Immunol.* 178:8028. (FC) PubMed
6. Smeltz RB. 2007. *J. Immunol.* 178:4786. (FC) PubMed
7. Palendira U, *et al.* 2008. *Blood* (FC) PubMed
8. Kuttruff S, *et al.* 2009. *Blood* 113:358. (FC) PubMed
9. Thakral D, *et al.* 2008. *J. Immunol.* 180:7431. (FC) PubMed
10. Alanio C, *et al.* 2010. *Blood* 115:3718. (FC) PubMed
11. Iannello A, *et al.* 2010. *J. Immunol.* 184:114. (FC) PubMed
12. Yoshino N, *et al.* 2000. *Exp. Anim. (Tokyo)* 49:97. (FC)
13. Guereau-de-Arellan M, *et al.* 2011. *Brain*. 134:3578. PubMed
14. Canque B, *et al.* 2000. *Blood* 96:3748. (ICC)
15. Imanguli MM, *et al.* 2009. *Blood* 13:3620. (ICC)
16. Stoeckius M, et al. 2017. Nat. Methods. 14:865. (PG)
17. Peterson VM, et al. 2017. Nat. Biotechnol. 35:936. (PG)

Description: CD45RA is a 205-220 kD single chain type I glycoprotein. It is an exon 4 splice variant of the tyrosine phosphatase CD45. The CD45RA isoform is expressed on resting/naï ve T cells, medullary thymocytes, B cells and monocytes. CD45RA enhances both T cell receptor and B cell receptor signaling. CD45 non-covalently associates with lymphocyte phosphatase-associated phosphoprotein (LPAP) on T and B lymphocytes. CD45 has been reported to be associated with several other cell surface antigens including CD1, CD2, CD3, and CD4. CD45 has also been reported to bind galectin-1. CD45 isoform expression can change in response to cytokines.

Antigen References:

1. Thomas M. 1989. *Annu. Rev. Immunol.* 7:339.
2. Trowbridge I, *et al.* 1994. *Annu. Rev. Immunol.*12:85.

For research use only. Not for diagnostic use. Not for resale. Sony Biotechnology Inc. will not be held responsible for patent infringement or other violations that may occur with the use of our products.