SONY

Product Data Sheet

PerCP anti-human CD42b

Catalog # / Size: 2119550 / 100 tests

Clone: HIP1

Isotype: Mouse IgG1, κ

Reactivity: Human

Preparation: The antibody was purified by affinity chromatography, and conjugated with PerCP under optimal conditions.

Formulation: Phosphate-buffered solution, pH 7.2, containing 0.09% sodium azide and BSA (origin USA).

Workshop Number: IV P70

Concentration: Lot-specific

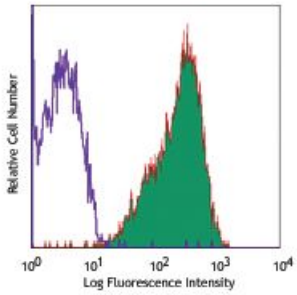

Human peripheral blood platelets stained with HIP1 PerCP

Applications:

Applications: Flow Cytometry

Recommended Usage: Each lot of this antibody is quality control tested by immunofluorescent staining with flow cytometric analysis. For flow cytometric staining, the suggested use of this reagent is ≤2.0 µg per million cells in 100 µl volume. It is recommended that the reagent be titrated for optimal performance for each application.

* PerCP has a maximum absorption of 482 nm and a maximum emission of 675 nm.

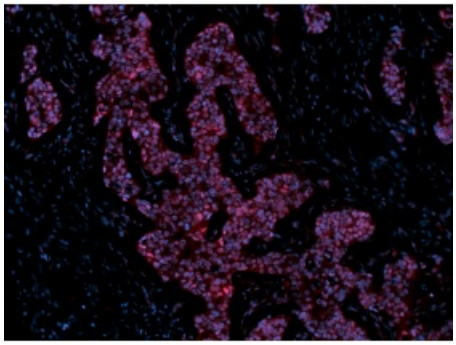

Application Notes: Clone HIP1 recognizes an epitope within the N-terminal region of the GPIbα chain5. Additional reported applications (for the relevant formats) include: immunohistochemical staining of acetone-fixed frozen tissue sections, Westerm blotting, and inhibition of platelet aggregation2. The LEAF™ purified antibody (Endotoxin <0.1 EU/µg, Azide-Free, 0.2 µm filtered) is recommended for functional assays (Cat. No. 303908).

Application References:

1. Knapp W, *et al.* 1989. Leucocyte Typing IV. Oxford University Press. New York.
2. Takahashi R, *et al.* 1999. *Blood.* 93:1951.
3. Saggu G, *et al.* 2013. *J. Immunol.* 190:6457. PubMed
4. Meyer Dos Santos S, *et al.* 2011. *Blood.* 117:4999. (Block) PubMed
5. Vettore S, *et al*. 2008. *Haematologica*. 93:1743.

For research use only. Not for diagnostic use. Not for resale. Sony Biotechnology Inc. will not be held responsible for patent infringement or other violations that may occur with the use of our products.

Sony Biotechnology Inc. 1730 North First Street, San Jose, CA 95112 www.sonybiotechnology.com

Description: CD42b is a 145 kD glycoprotein known as gpIbα. It is covalently bonded to CD42c to form GPIb. CD42b is expressed on platelets and megakaryocytes. CD42b/c heterodimer forms a complex with CD42a and d and acts as the receptor for von Willibrand factor and thrombin.

Antigen References:

1. Clemetson K, *et al.* 1982. *J. Clin. Invest.* 70:304.
2. Fox J, *et al.* 1988. *J. Biol. Chem.* 263:4882.
3. Kuijpers R, *et al.* 1992 *Blood* 79:283.

For research use only. Not for diagnostic use. Not for resale. Sony Biotechnology Inc. will not be held responsible for patent infringement or other violations that may occur with the use of our products.