SONY

Product Data Sheet

Brilliant Violet 785™ anti-human CD38

Catalog # / Size: 2117645 / 25 tests
2117650 / 100 tests

Clone: HIT2

Isotype: Mouse IgG1, κ

Reactivity: Human, Other

Preparation: The antibody was purified by affinity chromatography and conjugated with Brilliant Violet 785™ under optimal conditions.

Formulation: Phosphate-buffered solution, pH 7.2, containing 0.09% sodium azide and BSA (origin USA).

Workshop Number: III 155

Concentration: Lot-specific

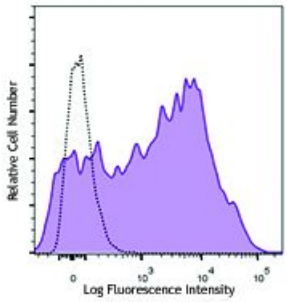

Human peripheral blood lymphocytes were stained with CD38 (clone HIT2) Brilliant Violet 785™ (filled histogram) or mouse IgG1, κBrilliant Violet 785™ isotype control (open histogram).

Applications:

Applications: Flow Cytometry

Recommended Usage: Each lot of this antibody is quality control tested by immunofluorescent staining with flow cytometric analysis. For flow cytometric staining, the suggested use of this reagent is ≤5 µl per million cells or 5 µl per 100 µl of whole blood. It is recommended that the reagent be titrated for optimal performance for each application.

Brilliant Violet 785™ excites at 405 nm and emits at 785 nm. The bandpass filter 780/60 nm is recommended for detection, although filter optimization may be required depending on other fluorophores used. **Be sure to verify that your cytometer configuration and software setup are appropriate for detecting this channel.** Refer to your instrument manual or manufacturer for support. Brilliant Violet 785™ is a trademark of Sirigen Group Ltd.

Application Notes: Additional reported applications (for the relevant formats) include: immunohistochemical staining of acetone-fixed frozen tissue sections.[6]

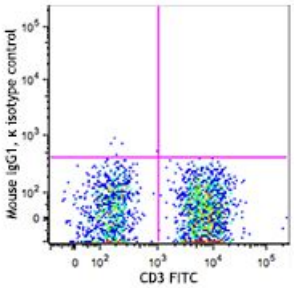

For research use only. Not for diagnostic use. Not for resale. Sony Biotechnology Inc. will not be held responsible for patent infringement or other violations that may occur with the use of our products.
Sony Biotechnology Inc. 1730 North First Street, San Jose, CA 95112 www.sonybiotechnology.com

Application References:

1. Kishimoto T, *et al.* Eds. 1997. Leucocyte Typing VI. Garland Publishing Inc. London.
2. Dieu M. 1998. *J. Exp. Med.* 188:373.
3. Esser M, *et al.* 2001. *J. Virol.* 75:6173.
4. Jeannin P, *et al.* 1999. *J. Immunol.* 162:2044.
5. Kapsogeorgou EK, *et al.* 2001. *J. Immunol.* 166:3107.
6. van der Voort R, *et al.* 1997. *J. Exp. Med.* 185:2121. (IHC)
7. Bende RJ, *et al.* 2003. *Am. J. Pathol.* 162:105.
8. Lehner M, *et al.* 2008. *J. Leukoc. Biol.* 83:883. PubMed
9. Yoshino N, *et al.* 2000. *Exp. Anim. (Tokyo)* 49:97. (FC)

Description: CD38 is a 45 kD type II transmembrane glycoprotein also known as T10. It is an ADP-ribosyl hydrolase expressed at variable levels on hematopoietic cells and in some non-hematopoietic tissues (such as brain, muscles, and kidney). In humans, it is expressed at high levels on plasma cells and activated T and B cells. By functioning as both a cyclase and a hydrolase, CD38 mediates lymphocyte activation, adhesion, and the metabolism of cADPR and NAADP. CD31 is the ligand of CD38.

Antigen References:

1. Ferrero E, *et al.* 1999. *J. Leukoc. Biol.* 65:151.
2. Lund F, *et al.* 1995. *Immunol. Today* 16:469.

For research use only. Not for diagnostic use. Not for resale. Sony Biotechnology Inc. will not be held responsible for patent infringement or other violations that may occur with the use of our products.