SONY

Product Data Sheet

Brilliant Violet 605™ anti-human CD28

Catalog # / Size: 2114840 / 100 tests
2114835 / 25 tests

Clone: CD28.2

Isotype: Mouse IgG1, κ

Immunogen: Recombinant mouse CD163 extracellular domain

Reactivity: Human, Non-human primate, Other

Preparation: The antibody was purified by affinity chromatography and conjugated with Brilliant Violet 605™ under optimal conditions.

Formulation: Phosphate-buffered solution, pH 7.2, containing 0.09% sodium azide and 0.2% (w/v) BSA (origin USA).

Workshop Number: V-CD28.05

Concentration: Lot-specific

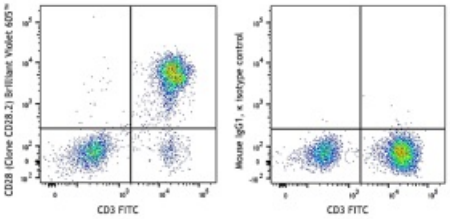

Human peripheral blood lymphocytes were stained with CD3 FITC and CD28 (clone CD28.2) Brilliant Violet 605™ (left) or Mouse IgG1, κ Brilliant Violet 605™ isotype control (right)

Applications:

Applications: Flow Cytometry

Recommended Usage:

This product is subject to proprietary rights of Sirigen Inc. and is made and sold under license from Sirigen Inc. The purchase of this product conveys to the buyer a non-transferable right to use the purchased product for research purposes only. This product may not be resold or incorporated in any manner into another product for resale. Any use for therapeutics or diagnostics is strictly prohibited. This product is covered by U.S. Patent(s), pending patent applications and foreign equivalents.

Application Notes: Additional reported applications (for the relevant formats) include: immunoprecipitation, immunohistochemical staining of acetone-fixed frozen tissue sections[4], and *in vitro* T cell costimulation[5-8]. This clone was tested in-house and does not work on formalin fixed paraffin-embedded (FFPE) tissue. The CD28.2 antibody co-stimulates T cell proliferation and cytokine production in the presence of suboptimal amounts of anti-CD3 antibody.

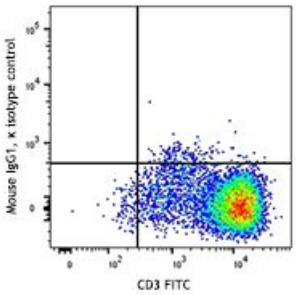

For research use only. Not for diagnostic use. Not for resale. Sony Biotechnology Inc. will not be held responsible for patent infringement or other violations that may occur with the use of our products.

Application References:

1. Schlossman S, *et al.* Eds. 1995. Leucocyte Typing V. Oxford University Press. New York.
2. Nunes J, *et al.* 1993. *Biochem. J.* 293:835.
3. Calea-Lauri J, *et al.* 1999. *J. Immunol.* 163:62.
4. Tazi A, *et al.* 1999. *J. Immunol.* 163:3511. (IHC)
5. Marti F, *et al.* 2001. *J. Immunol.* 166:197. (Costim)
6. Jeong SH, *et al.* 2004. *J. Virol.* 78:6995. (Costim)
7. Rivollier A, *et al.* 2004. *Blood* 104:4029. (Costim)
8. Scharschmidt E, *et al.* 2004. *Mol. Cell Biol.* 24:3860. (Costim)
9. Sheng W, *et al.* 2007.*Elsevier* 580:6819. PubMed
10. Mitsuhashi M. 2007. *Clin Chem.*53:148. PubMed
11. Ye Z, *et al.* 2008. *Infect. Immun.* 76:2541. PubMed
12. Magatti M, *et al.* 2008. *Stem Cells* 26:182. (FA) PubMed
13. Yoshino N, et al. 2008. *Exp. Anim. (Tokyo)* 49:97. (FC)
14. Berg M, *et al.* 2008. *J Leukoc Biol.* 83:853. (IP) PubMed
15. Rout N, et al. 2010. *PLoS One* 5:e9787. (FC)
16. Leonard JA, *et al.* 2011. *J. Virol.* 85:6867. PubMed
17. Nomura T, *et al.* 2012. *J. Virol.* 86:6481. PubMed

Description:

CD28 is a 44 kD disulfide-linked homodimeric type I glycoprotein. It is a member of the immunoglobulin superfamily and is also known as T44 or Tp44. CD28 is expressed on most T lineage cells, NK cell subsets, and plasma cells. CD28 binds both CD80 and CD86 using a highly conserved motif MYPPY in the CDR3-like loop. CD28 is considered a major co-stimulatory molecule, inducing T lymphocyte activation and IL-2 synthesis, and preventing cell death. *In vitro* studies indicate that ligation of CD28 on T cells by CD80 and CD86 on antigen presenting cells provides a costimulatory signal required for T cell activation and proliferation.

Antigen References:

1. Schlossman S, *et al.* Eds. 1995. Leucocyte Typing V. Oxford University Press. New York.
2. June CH, *et al.* 1994. *Immunol. Today* 15:321.
3. Linskey PS, *et al.* 1993. *Annu. Rev. Immunol.* 11:191.

For research use only. Not for diagnostic use. Not for resale. Sony Biotechnology Inc. will not be held responsible for patent infringement or other violations that may occur with the use of our products.