SONY

Product Data Sheet

PerCP/Cyanine5.5 anti-human CD20

Catalog # / Size: 2111630 / 100 tests
2111625 / 25 tests

Clone: 2H7

Isotype: Mouse IgG2b, κ

Immunogen: Human tonsillar B cells

Reactivity: Human, Non-human primate, Other

Preparation: The antibody was purified by affinity chromatography, and conjugated with PerCP/Cyanine5.5 under optimal conditions.

Formulation: Phosphate-buffered solution, pH 7.2, containing 0.09% sodium azide and BSA (origin USA).

Workshop Number: IV B201

Concentration: Lot-specific

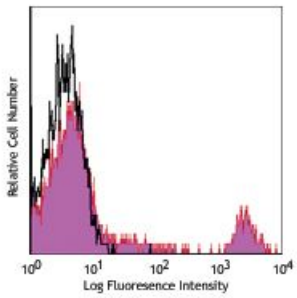

Human peripheral blood lymphocytes were stained with anti-CD20 (clone 2H7) PerCP/Cy5.5 (filled histogram), or mouse IgG2b, κPerCP/Cy5.5 (open histogram).

Applications:

Applications: Flow Cytometry

Recommended Usage: Each lot of this antibody is quality control tested by immunofluorescent staining with flow cytometric analysis. For flow cytometric staining, the suggested use of this reagent is 5 µl per million cells or 5 µl per 100 µl of whole blood. It is recommended that the reagent be titrated for optimal performance for each application.

* PerCP/Cy5.5 has a maximum absorption of 482 nm and a maximum emission of 690 nm.

Application Notes: The epitope recognized by clone 2H7 has been mapped to the sequence YNCEPANPSEKNSPST which lies in the large extracellular loop of human CD20. Additional reported applications (for the relevant formats) include: immunoprecipitation4 and immunohistochemical staining of acetone-fixed frozen sections5.

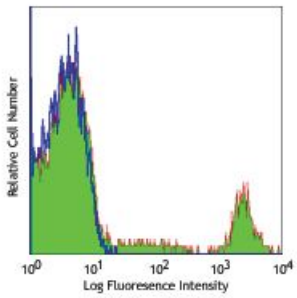

Human peripheral blood lymphocytes were stained with anti-CD20 (clone 2H7) Alexa Fluor® 647 (filled histogram), or mouse IgG2b, κ Alexa Fluor® 647 (open histogram).

Application References:

1. Schlossman S, *et al.* 1995. Leucocyte Typing V. Oxford University Press. New York.
2. Knapp W, *et al.* 1989. Leucocyte Typing IV. Oxford University Press. New York.
3. McMichael A, *et al.* Eds. 1987. Leucocyte Typing III Oxford University Press. New York.
4. Polyak MJ, *et al.* 2002. *Blood* 99:3256. (IP)
5. Mack CL, *et al.* 2004. *Pediatr. Res.* 56:79. (IHC)

For research use only. Not for diagnostic use. Not for resale. Sony Biotechnology Inc. will not be held responsible for patent infringement or other violations that may occur with the use of our products.

Sony Biotechnology Inc. 1730 North First Street, San Jose, CA 95112 www.sonybiotechnology.com

Description: CD20 is a 33-37 kD, four transmembrane spanning protein, also known as B1 and Bp35. CD20 is expressed on pre-B-cells, resting and activated B cells (not plasma cells), some follicular dendritic cells, and at low levels on a T cell subset. CD20 is heavily phosphorylated on activated B cells and malignant B cells. Homo-oligomeric complexes of CD20 are thought to form Ca^{2+} conductive ion channels in the plasma membrane of B cells. The CD20 molecule is involved in B-cell activation and is associated with various Src family kinases (Lyn, Lck, Fyn). It exists in a complex with MHC class I and II, CD53, CD81, and CD82.

Antigen References:

1. Hultin L, *et al.* 1993. *Cytometry* 14:196.
2. Tedder T, *et al.* 1994. *Immunol. Today* 15:450.

For research use only. Not for diagnostic use. Not for resale. Sony Biotechnology Inc. will not be held responsible for patent infringement or other violations that may occur with the use of our products.
Sony Biotechnology Inc. 1730 North First Street, San Jose, CA 95112 www.sonybiotechnology.com