SONY

Product Data Sheet

APC/Fire™ 750 anti-human CD19

Catalog # / Size: 2111285 / 25 tests
2111290 / 100 tests

Clone: HIB19

Isotype: Mouse IgG1, κ

Immunogen: CX3CR1-EGFP fusion protein

Reactivity: Human, Other

Preparation: The antibody was purified by affinity chromatography and conjugated with APC/Fire™ 750 under optimal conditions.

Formulation: Phosphate-buffered solution, pH 7.2, containing 0.09% sodium azide and BSA (origin USA).

Workshop Number: V CD19.11

Concentration: Lot-specific

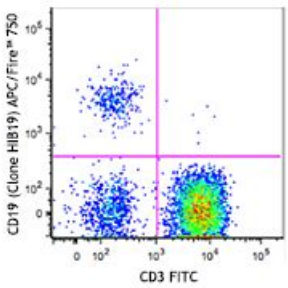

Human peripheral blood lymphocytes were stained with CD3 FITC and CD19 (clone HIB19) APC/Fire™ 750 (top), or mouse IgG1, κAPC/Fire™ 750 isotype control (bottom).

Applications:

Applications: Flow Cytometry

Recommended Usage: Each lot of this antibody is quality control tested by immunofluorescent staining with flow cytometric analysis. For flow cytometric staining, the suggested use of this reagent is 5 µl per million cells in 100 µl staining volume or 5 µl per 100 µl of whole blood.

* APC/Fire™ 750 has a maximum excitation of 650 nm and a maximum emission of 787 nm.

Application Notes: Additional reported applications (for the relevant formats) include: immunohistochemical staining of acetone-fixed frozen tissue sections[8] and blocking of B cell proliferation. Clone HIB19 is not recommended for formalin-fixed paraffin-embedded sections. The Ultra-LEAF™ purified antibody (Endotoxin < 0.01 EU/µg, Azide-Free, 0.2 µm filtered) is recommended for functional assays (Cat. No. 302267 & 302268).

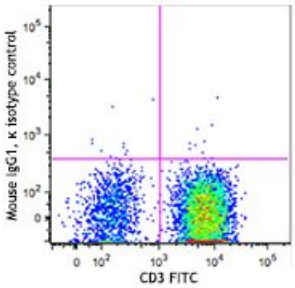

For research use only. Not for diagnostic use. Not for resale. Sony Biotechnology Inc. will not be held responsible for patent infringement or other violations that may occur with the use of our products.
Sony Biotechnology Inc. 1730 North First Street, San Jose, CA 95112 www.sonybiotechnology.com

Application References:

1. Schlossman S, *et al.* 1995. Leucocyte Typing V. Oxford University Press. New York.
2. Knapp W, *et al.* 1989. Leucocyte Typing IV. Oxford University Press. New York.
3. Bradbury L, *et al.* 1993. *J. Immunol.* 151:2915.
4. Joseph A, *et al.* 2010. *J. Virol.* 84:6645. PubMed
5. Wang X, *et al.* 2010. *Haematologica.* 95:884. (FC) PubMed
6. Walker JD, *et al.* 2009. *J. Immunol.* 182:1548. (Block) PubMed
7. Yoshino N, *et al.* 2000. *Exp. Anim. (Tokyo)* 49:97. (FC)
8. Hansen A, *et al.* 2002. *Arthritis Rheum.* 46:2160. (IHC)
9. Stoeckius M, et al. 2017. Nat. Methods. 14:865. (PG)
10. Peterson VM, et al. 2017. Nat. Biotechnol. 35:936. (PG)

Description: CD19 is a 95 kD type I transmembrane glycoprotein also known as B4. It is a member of the immunoglobulin superfamily expressed on B-cells (from pro-B to blastoid B cells, absent on plasma cells) and follicular dendritic cells. CD19 is involved in B cell development, activation, and differentiation. CD19 forms a complex with CD21 (CR2) and CD81 (TAPA-1), and functions as a BCR co-receptor.

Antigen References:

1. Tedder T, *et al.* 1994. *Immunol. Today* 15:437.
2. Bradbury L, *et al.* 1993. *J. Immunol.* 151:2915.

For research use only. Not for diagnostic use. Not for resale. Sony Biotechnology Inc. will not be held responsible for patent infringement or other violations that may occur with the use of our products.