SONY

Product Data Sheet

Brilliant Violet 785™ anti-human CD19

Catalog # / Size: 2111200 / 100 tests
2111195 / 25 tests

Clone: HIB19

Isotype: Mouse IgG1, κ

Reactivity: Human, Other

Preparation: The antibody was purified by affinity chromatography and conjugated with Brilliant Violet 785™ under optimal conditions.

Formulation: Phosphate-buffered solution, pH 7.2, containing 0.09% sodium azide and BSA (origin USA).

Workshop Number: V CD19.11

Concentration: Lot-specific

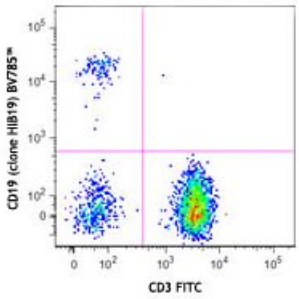

Human peripheral blood lymphocytes were stained with CD3 FITC and CD19 (clone HIB19) Brilliant Violet 785™.

Applications:

Applications: Flow Cytometry

Recommended Usage: Each lot of this antibody is quality control tested by immunofluorescent staining with flow cytometric analysis. For flow cytometric staining, the suggested use of this reagent is ≤5 µl per million cells or 5 µl per 100 µl of whole blood. It is recommended that the reagent be titrated for optimal performance for each application.

Brilliant Violet 785™ excites at 405 nm and emits at 785 nm. The bandpass filter 780/60 nm is recommended for detection, although filter optimization may be required depending on other fluorophores used. **Be sure to verify that your cytometer configuration and software setup are appropriate for detecting this channel.** Refer to your instrument manual or manufacturer for support. Brilliant Violet 785™ is a trademark of Sirigen Group Ltd.

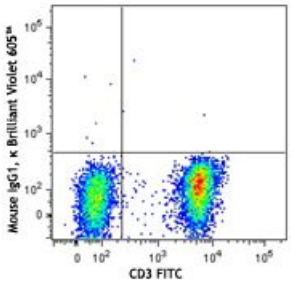

For research use only. Not for diagnostic use. Not for resale. Sony Biotechnology Inc. will not be held responsible for patent infringement or other violations that may occur with the use of our products.
Sony Biotechnology Inc. 1730 North First Street, San Jose, CA 95112 www.sonybiotechnology.com

Application Notes: Additional reported applications (for the relevant formats) include: immunohistochemical staining of acetone-fixed frozen tissue sections[8] and blocking of B cell proliferation. Clone HIB19 is not recommended for formalin-fixed paraffin-embedded sections. The LEAF™ purified antibody (Endotoxin <0.1 EU/µg, Azide-Free, 0.2 µm filtered) is recommended for functional assays (Cat. No. 302214).

Application References:

1. Schlossman S, *et al.* 1995. Leucocyte Typing V. Oxford University Press. New York.
2. Knapp W, *et al.* 1989. Leucocyte Typing IV. Oxford University Press. New York.
3. Bradbury L, *et al.* 1993. *J. Immunol.* 151:2915.
4. Joseph A, *et al.* 2010. *J. Virol.* 84:6645. PubMed
5. Wang X, *et al.* 2010. *Haematologica.* 95:884. (FC) PubMed
6. Walker JD, *et al.* 2009. *J. Immunol.* 182:1548. (Block) PubMed
7. Yoshino N, *et al.* 2000. *Exp. Anim. (Tokyo)* 49:97. (FC)
8. Hansen A, *et al.* 2002. *Arthritis Rheum.* 46:2160. (IHC)
9. Stoeckius M, et al. 2017. Nat. Methods. 14:865. (PG)
10. Peterson VM, et al. 2017. Nat. Biotechnol. 35:936. (PG)

Description: CD19 is a 95 kD type I transmembrane glycoprotein also known as B4. It is a member of the immunoglobulin superfamily expressed on B-cells (from pro-B to blastoid B cells, absent on plasma cells) and follicular dendritic cells. CD19 is involved in B cell development, activation, and differentiation. CD19 forms a complex with CD21 (CR2) and CD81 (TAPA-1), and functions as a BCR co-receptor.

Antigen References:

1. Tedder T, *et al.* 1994. *Immunol. Today* 15:437.
2. Bradbury L, *et al.* 1993. *J. Immunol.* 151:2915.

For research use only. Not for diagnostic use. Not for resale. Sony Biotechnology Inc. will not be held responsible for patent infringement or other violations that may occur with the use of our products.