SONY

Product Data Sheet

Brilliant Violet 711™ anti-human CD16

Catalog # / Size:	2110220 / 100 tests 2110215 / 25 tests
Clone:	3G8
Isotype:	Mouse IgG1, κ
Immunogen:	Human PMN cells
Reactivity:	Human, Non-human primate
Preparation:	The antibody was purified by affinity chromatography and conjugated with Brilliant Violet 711™ under optimal conditions.
Formulation:	Phosphate-buffered solution, pH 7.2, containing 0.09% sodium azide and BSA (origin USA).
Workshop Number:	V NK80
Concentration:	Lot-specific

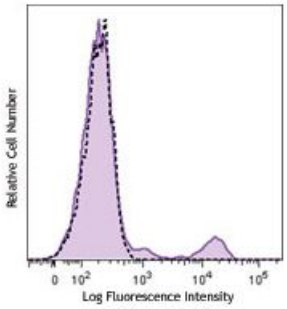

Human peripheral blood lymphocytes were stained with CD16 (clone 3G8) Brilliant Violet 570™ (filled histogram) or mouse IgG1, κBrilliant Violet 570™ isotype control (open histogram).

Applications:

Applications: Flow Cytometry

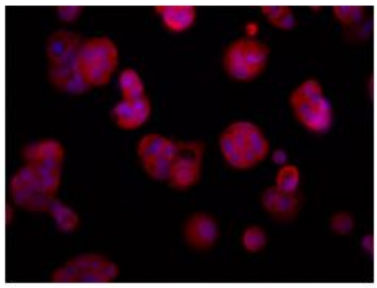

For research use only. Not for diagnostic use. Not for resale. Sony Biotechnology Inc. will not be held responsible for patent infringement or other violations that may occur with the use of our products.
Sony Biotechnology Inc. 1730 North First Street, San Jose, CA 95112 www.sonybiotechnology.com

Recommended Usage: Each lot of this antibody is quality control tested by immunofluorescent staining with flow cytometric analysis. For flow cytometric staining, the suggested use of this reagent is ≤5 µl per million cells or 5 µl per 100 µl of whole blood. It is recommended that the reagent be titrated for optimal performance for each application.

Brilliant Violet 711™ excites at 405 nm and emits at 711 nm. The bandpass filter 710/50 nm is recommended for detection, although filter optimization may be required depending on other fluorophores used. **Be sure to verify that your cytometer configuration and software setup are appropriate for detecting this channel.** Refer to your instrument manual or manufacturer for support. Brilliant Violet 711™ is a trademark of Sirigen Group Ltd.

This product is subject to proprietary rights of Sirigen Inc. and is made and sold under license from Sirigen Inc. The purchase of this product conveys to the buyer a non-transferable right to use the purchased product for research purposes only. This product may not be resold or incorporated in any manner into another product for resale. Any use for therapeutics or diagnostics is strictly prohibited. This product is covered by U.S. Patent(s), pending patent applications and foreign equivalents.

Application Notes: The 3G8 antibody blocks neutrophil phagocytosis and stimulates NK cell proliferation. Additional reported applications (for the relevant formats) include: immunohistochemical staining of acetone-fixed frozen tissue sections[6], immunoprecipitation[3], stimulation of NK cell proliferation[4], blocking of phagocytosis[5], and blocking of immunoglobulin binding to FcγRIII[7,8]. The LEAF™ purified antibody (Endotoxin <0.1 EU/µg, Azide-Free, 0.2 µm filtered) is recommended for functional assays (Cat. No. 302014). For highly sensitive assays, we recommend Ultra-LEAF™ purified antibody (Cat. No. 302050) with a lower endotoxin limit than standard LEAF™ purified antibodies (Endotoxin <0.01 EU/µg).

For research use only. Not for diagnostic use. Not for resale. Sony Biotechnology Inc. will not be held responsible for patent infringement or other violations that may occur with the use of our products.

Application References:

1. Knapp W, *et al.* Eds. 1989. Leucocyte Typing IV. Oxford University Press. New York.
2. Schlossman S, *et al.* Eds. 1995. Leucocyte Typing V. Oxford University Press. New York.
3. Edberg J, *et al.* 1997. *J. Immunol.* 159:3849. (IP)
4. Hoshino S, *et al.* 1991. *Blood* 78:3232. (Stim)
5. Tamm A, *et al.* 1996. *Immunol.* 157:1576. (Block)
6. Da Silva DM, *et al.* 2001. *Int. Immunol.* 13:633. (IHC)
7. Holl V, *et al.* 2004. *J. Immunol.* 173:6274. (Block)
8. Hober D, *et al.* 2002. *J. Gen. Virol.* 83:2169. (Block)
9. Brainard DM, *et al.* 2009. *J. Virol.* 83:7305. PubMed
10. Smed-Sörensen A, *et al.* 2008. *Blood* 111:5037. (Block) PubMed
11. Timmerman KL, *et al.* 2008. *J. Leukoc. Biol.* 84:1271. (FC) PubMed
12. Yoshino N, *et al.* 2000. *Exp. Anim. (Tokyo)* 49:97. (FC)
13. Rout N, *et al.* 2010. *PLoS One* 5:e9787. (FC)
14. Kim WK, *et al.* 2006. *Am. J. Pathol.* 168:822. (FC)
15. Boltz A, *et al.* 2011. *J. Biol Chem.* 286:21896. PubMed
16. Wu Z, *et al.* 2013. *J. Virol.* 87:7717. PubMed
17. Peterson VM, *et al.* 2017. *Nat. Biotechnol.* 35:936. (PG)
18. Vossebeld PJ, et al. 1997. *Biochem J*. 323:87-94 (Stim)

Description: CD16 is known as low affinity IgG receptor III (FcγRIII). It is expressed as two distinct forms (CD16a and CD16b). CD16a (FcγRIIIA) is a 50-65 kD polypeptide-anchored transmembrane protein. It is expressed on the surface of NK cells, activated monocytes, macrophages, and placental trophoblasts in humans. CD16b (FcγRIIIB) is a 48 kD glycosylphosphatidylinositol (GPI)-anchored protein. Its extracellular domain is over 95% homologous to that of CD16a, and it is expressed specifically on neutrophils. CD16 binds aggregated IgG or IgG-antigen complex which functions in NK cell activation, phagocytosis, and antibody-dependent cell-mediated cytotoxicity (ADCC).

Antigen References:

1. Fleit H, *et al.* 1982. *P. Natl. Acad. Sci. USA* 79:3275.
2. Stroncek D, *et al.* 1991. *Blood* 77:1572.
3. Wirthmueller U, *et al.* 1992. *J. Exp. Med.* 175:1381.

For research use only. Not for diagnostic use. Not for resale. Sony Biotechnology Inc. will not be held responsible for patent infringement or other violations that may occur with the use of our products.