SONY

Product Data Sheet

APC anti-human CD16

Catalog # / Size: 2110060 / 100 tests
2110055 / 25 tests

Clone: 3G8

Isotype: Mouse IgG1, κ

Immunogen: Human PMN cells

Reactivity: Human, Non-human primate

Preparation: The antibody was purified by affinity chromatography, and conjugated with APC under optimal conditions.

Formulation: Phosphate-buffered solution, pH 7.2, containing 0.09% sodium azide and BSA (origin USA).

Workshop Number: V NK80

Concentration: Lot-specific

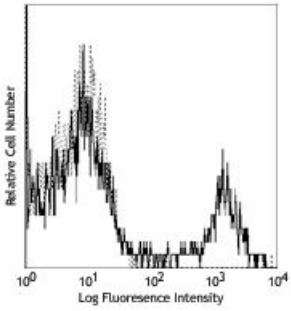

Human peripheral blood lymphocytes stained with biotinylated 3G8 and Sav-PE

Applications:

Applications: Flow Cytometry

Recommended Usage: Each lot of this antibody is quality control tested by immunofluorescent staining with flow cytometric analysis. **Test size products are transitioning from 20 µl to 5 µl per test**. Please check your vial or your CoA to find the suggested use of this reagent per million cells in 100 µl staining volume or per 100 µl of whole blood. It is recommended that the reagent be titrated for optimal performance for each application.

Application Notes: The 3G8 antibody blocks neutrophil phagocytosis and stimulates NK cell proliferation. Additional reported applications (for the relevant formats) include: immunohistochemical staining of acetone-fixed frozen tissue sections[6], immunoprecipitation[3], stimulation of NK cell proliferation[4], blocking of phagocytosis[5], and blocking of immunoglobulin binding to FcγRIII[7,8]. The LEAF™ purified antibody (Endotoxin <0.1 EU/µg, Azide-Free, 0.2 µm filtered) is recommended for functional assays (Cat. No. 302014). For highly sensitive assays, we recommend Ultra-LEAF™ purified antibody (Cat. No. 302050) with a lower endotoxin limit than standard LEAF™ purified antibodies (Endotoxin <0.01 EU/µg).

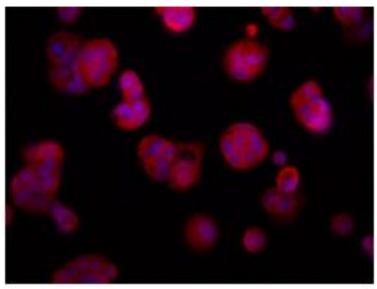

MCF7 breast cancer cells were stained with anti-human CD95 (clone DX2) using 1:100 dilution, followed by DyLight™ 649 anti-mouse Ig secondary antibody (red) plus DAPI staining for nuclei (blue). Cells were fixed with 4% PFA, permeabilized with 0.1% Triton X-100, blocked with 10% serum, and incubated O/N at 4°C. Images were taken under 20x (filter set: EX 647/10x, Dichroic 665LP, EM 700/70x) at exposure 4s. Data provided by John Nolan and Er Liu, La Jolla Bioengineering Institute.

For research use only. Not for diagnostic use. Not for resale. Sony Biotechnology Inc. will not be held responsible for patent infringement or other violations that may occur with the use of our products.
Sony Biotechnology Inc. 1730 North First Street, San Jose, CA 95112 www.sonybiotechnology.com

Application References:

1. Knapp W, *et al.* Eds. 1989. Leucocyte Typing IV. Oxford University Press. New York.
2. Schlossman S, *et al.* Eds. 1995. Leucocyte Typing V. Oxford University Press. New York.
3. Edberg J, *et al.* 1997. *J. Immunol.* 159:3849. (IP)
4. Hoshino S, *et al.* 1991. *Blood* 78:3232. (Stim)
5. Tamm A, *et al.* 1996. *Immunol.* 157:1576. (Block)
6. Da Silva DM, *et al.* 2001. *Int. Immunol.* 13:633. (IHC)
7. Holl V, *et al.* 2004. *J. Immunol.* 173:6274. (Block)
8. Hober D, *et al.* 2002. *J. Gen. Virol.* 83:2169. (Block)
9. Brainard DM, *et al.* 2009. *J. Virol.* 83:7305. PubMed
10. Smed-Sörensen A, *et al.* 2008. *Blood* 111:5037. (Block) PubMed
11. Timmerman KL, *et al.* 2008. *J. Leukoc. Biol.* 84:1271. (FC) PubMed
12. Yoshino N, *et al.* 2000. *Exp. Anim. (Tokyo)* 49:97. (FC)
13. Rout N, *et al.* 2010. *PLoS One* 5:e9787. (FC)
14. Kim WK, *et al.* 2006. *Am. J. Pathol.* 168:822. (FC)
15. Boltz A, *et al.* 2011. *J. Biol Chem.* 286:21896. PubMed
16. Wu Z, *et al.* 2013. *J. Virol.* 87:7717. PubMed
17. Peterson VM, *et al.* 2017. *Nat. Biotechnol.* 35:936. (PG)
18. Vossebeld PJ, et al. 1997. *Biochem J*. 323:87-94 (Stim)

Description:

CD16 is known as low affinity IgG receptor III (FcγRIII). It is expressed as two distinct forms (CD16a and CD16b). CD16a (FcγRIIIA) is a 50-65 kD polypeptide-anchored transmembrane protein. It is expressed on the surface of NK cells, activated monocytes, macrophages, and placental trophoblasts in humans. CD16b (FcγRIIIB) is a 48 kD glycosylphosphatidylinositol (GPI)-anchored protein. Its extracellular domain is over 95% homologous to that of CD16a, and it is expressed specifically on neutrophils. CD16 binds aggregated IgG or IgG-antigen complex which functions in NK cell activation, phagocytosis, and antibody-dependent cell-mediated cytotoxicity (ADCC).

Antigen References:

1. Fleit H, *et al.* 1982. *P. Natl. Acad. Sci. USA* 79:3275.
2. Stroncek D, *et al.* 1991. *Blood* 77:1572.
3. Wirthmueller U, *et al.* 1992. *J. Exp. Med.* 175:1381.

For research use only. Not for diagnostic use. Not for resale. Sony Biotechnology Inc. will not be held responsible for patent infringement or other violations that may occur with the use of our products.