SONY

Product Data Sheet

APC anti-human CD13

Catalog # / Size: 2108525 / 25 tests
2108530 / 100 tests

Clone: WM15

Isotype: Mouse IgG1, κ

Reactivity: Human, Non-human primate, Other

Preparation: The antibody was purified by affinity chromatography, and conjugated with APC under optimal conditions.

Formulation: Phosphate-buffered solution, pH 7.2, containing 0.09% sodium azide and BSA (origin USA).

Workshop Number: IV M44

Concentration: Lot-specific

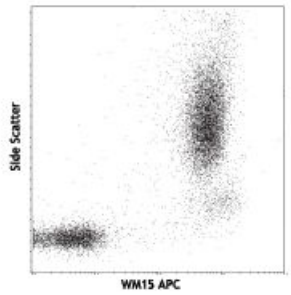

Human peripheral blood lymphocytes, monocytes and granulocytes stained with WM15 APC

Applications:

Applications: Flow Cytometry

Recommended Usage: Each lot of this antibody is quality control tested by immunofluorescent staining with flow cytometric analysis. **Test size products are transitioning from 20 µl to 5 µl per test**. Please check your vial or your CoA to find the suggested use of this reagent per million cells in 100 µl staining volume or per 100 µl of whole blood. It is recommended that the reagent be titrated for optimal performance for each application.

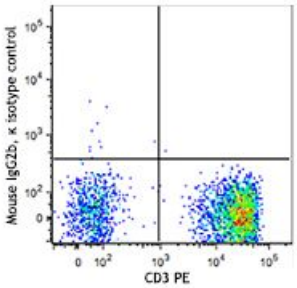

Application Notes: Additional reported applications (for the relevant formats) include: inhibition of tumor-cell invasion and blocking of aminopeptidase activities[2,3], and immunohistochemical staining of acetone-fixed frozen tissue sections5. WM15 does not recognize formalin-fixed or paraffin-embedded tissue sections5. The LEAF™ purified antibody (Endotoxin <0.1 EU/µg, Azide-Free, 0.2 µm filtered) is recommended for functional assays (Cat. No. 301708).

Application References:

1. Knapp W, *et al.* 1989. Leucocyte Typing IV. Oxford University Press. New York.
2. Saiki I, *et al.* 1993. *Int J Cancer.* 54:137. (Block)
3. Rosenzwajg M, *et al.* 2000. *Blood* 95:453. (Block)
4. Kawase M, *et al.* 2008. *J Virol.* 83:712. (Block) PubMed
5. Di Matteo P, *et al.* 2011. *J. Histochem. Cytochem.* 59:47. (IHC)

For research use only. Not for diagnostic use. Not for resale. Sony Biotechnology Inc. will not be held responsible for patent infringement or other violations that may occur with the use of our products.

Sony Biotechnology Inc. 1730 North First Street, San Jose, CA 95112 www.sonybiotechnology.com

Description: CD13 is a 150-170 kD type II transmembrane glycoprotein also known as aminopeptidase N, APN, and gp150. This zinc metallopeptidase is expressed as a homodimer on granulocytes, myeloid progenitors, endothelial cells, epithelial cells and subset of granular lymphoid cells. It is not expressed on platelets or erythrocytes. CD13 is thought to be involved in the metabolism of many regulatory peptides and functions in antigen processing and the cleavage of chemokines such as MIP-1. CD13 serves as the cellular receptor for Coronavirus.

Antigen References:

1. Shipp M, *et al.* 1993. *Blood* 82:1052.
2. Larsen S, *et al.* 1996. *J. Exp. Med.* 184:183.

For research use only. Not for diagnostic use. Not for resale. Sony Biotechnology Inc. will not be held responsible for patent infringement or other violations that may occur with the use of our products.
Sony Biotechnology Inc. 1730 North First Street, San Jose, CA 95112 www.sonybiotechnology.com