SONY

Product Data Sheet

APC anti-human CD11c

Catalog # / Size:	2108065 / 25 tests 2108070 / 100 tests
Clone:	3.9
Isotype:	Mouse IgG1, κ
Reactivity:	Human, Non-human primate, Other
Preparation:	The antibody was purified by affinity chromatography, and conjugated with APC under optimal conditions.
Formulation:	Phosphate-buffered solution, pH 7.2, containing 0.09% sodium azide and BSA (origin USA).
Workshop Number:	III NL707
Concentration:	Lot-specific

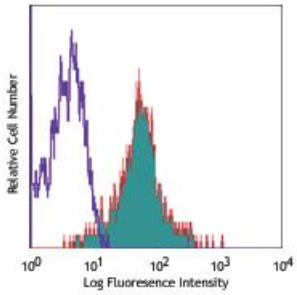

Human peripheral blood monocytes stained with 3.9 APC

Applications:

Applications:	Flow Cytometry
Recommended Usage:	Each lot of this antibody is quality control tested by immunofluorescent staining with flow cytometric analysis. **Test size products are transitioning from 20 µl to 5 µl per test**. Please check your vial or your CoA to find the suggested use of this reagent per million cells in 100 µl staining volume or per 100 µl of whole blood. It is recommended that the reagent be titrated for optimal performance for each application.

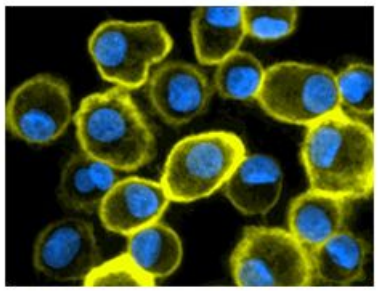

Human peripheral blood mononuclear cell (PBMC) derived dendritic cells were fixed with 1% paraformaldehyde (PFA), and then stained with 10 µg/ml of CD11c (clone 3.9) Brilliant Violet 510™ (yellow) for 30 minutes at room temperature. Nuclei were counterstained with DAPI (blue). The image was captured by 40X objective.

For research use only. Not for diagnostic use. Not for resale. Sony Biotechnology Inc. will not be held responsible for patent infringement or other violations that may occur with the use of our products.
Sony Biotechnology Inc. 1730 North First Street, San Jose, CA 95112 www.sonybiotechnology.com

Application Notes:

Clone 3.9 preferentially binds the activated form of CD11c, is specific for the I domain of CD11c, and is able to partially block the binding of CD11c and ICAM-4. 3.9 binding is divalent cation dependent[12]. While analyzing blood, it is best to use heparin as the anti-coagulant and not EDTA. Since the ability of clone 3.9 to bind to its target is divalent cation dependent, the usage of EDTA as an anti-coagulant may be detrimental to staining due to its chelating properties.

Additional reported applications (for the relevant formats) include: immunohistochemical staining of acetone-fixed frozen tissue sections4, and functional assays[5,6]. The LEAF™ purified antibody (Endotoxin <0.1 EU/µg, Azide-Free, 0.2 µm filtered) is recommended for functional assays (Cat. No. 301616). For highly sensitive assays, we recommend Ultra-LEAF™ purified antibody (Cat. No. 301632) with a lower endotoxin limit than standard LEAF™ purified antibodies (Endotoxin <0.01 EU/microg).

Application References:

1. Schlossman S, *et al.* Eds. 1995. Leucocyte Typing V. Oxford University Press. New York.
2. Knapp W, *et al.* 1989. Leucocyte Typing IV Oxford University Press. New York.
3. McMichael A, *et al.* Eds. 1987. Leucocyte Typing III Oxford University Press. New York.
4. Vainer B, *et al.* 2000. *Am. J. Surg. Pathol.* 24:1115. (IHC)
5. Ottonello L, *et al.* 1999. *Blood* 93:3505.
6. Metelitsa LS, *et al.* 2002. *Blood* 99:4166.
7. Sadhu C, *et al.* 2007. *J. Leukoc. Biol.* doi:10.1189/jlb.1106680. PubMed
8. Ihanus E, *et al.* 2007. *Blood* 109:802-810.
9. Gurer C, *et al.* 2008. *Blood* 112:1231. PubMed
10. Asai A, *et al.* 2009. *J. Lipid Res.* 50:95. PubMed
11. Yoshino N, *et al.* 2000. *Exp. Anim. (Tokyo)* 49:97. (FC)
12. Sadhu C, *et al.* 2008. *J. Immunoass. Immunoch.* 29:42. (FC)

Description:

CD11c is a 145-150 kD type I transmembrane glycoprotein also known as integrin α_X and CR4. CD11c non-covalently associates with integrin β2 (CD18) and is expressed on monocytes/macrophages, dendritic cells, granulocytes, NK cells, and subsets of T and B cells. CD11c has been reported to play a role in adhesion and CTL killing through its interactions with fibrinogen, CD54, and iC3b.

Antigen References:

1. Petty H. 1996. *Immunol. Today* 17:209.
2. Springer T. 1994. *Cell* 76:301.
3. Ihanus E, *et al.* 2007. *Blood* 109:802-810.

For research use only. Not for diagnostic use. Not for resale. Sony Biotechnology Inc. will not be held responsible for patent infringement or other violations that may occur with the use of our products.