SONY

Product Data Sheet

APC anti-human CD5

Catalog # / Size:	2103055 / 25 tests 2103060 / 100 tests
Clone:	UCHT2
Isotype:	Mouse IgG1, κ
Reactivity:	Human, Non-human primate, Other
Preparation:	The antibody was purified by affinity chromatography, and conjugated with APC under optimal conditions.
Formulation:	Phosphate-buffered solution, pH 7.2, containing 0.09% sodium azide and BSA (origin USA).
Workshop Number:	III 518
Concentration:	Lot-specific

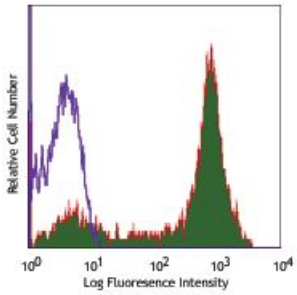

Human peripheral blood lymphocytes were stained with CD5 (UCHT2) APC (filled histogram) or mouse IgG1, κ APC (open histogram).

Applications:

Applications:	Flow Cytometry
Recommended Usage:	Each lot of this antibody is quality control tested by immunofluorescent staining with flow cytometric analysis. **Test size products are transitioning from 20 µl to 5 µl per test**. Please check your vial or your CoA to find the suggested use of this reagent per million cells in 100 µl staining volume or per 100 µl of whole blood. It is recommended that the reagent be titrated for optimal performance for each application.
Application Notes:	Additional reported applications (for the relevant formats) include: Western blotting2 and immunohistochemical staining of acetone-fixed frozen sections[2,5].

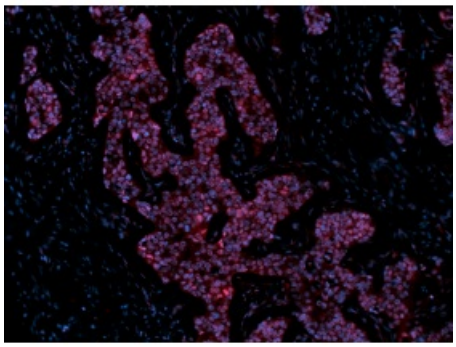

Formalin-fixed paraffin-embedded human breast cancer tissue slices were deparaffinized and rehydrated. Antigen retrieval was done with Tris-Buffered Saline 1X (1.0 M, pH 7.4) at 95°C for 40 minutes, washed with PBS/0.05% Tween 20 twice for five minutes, permeabilized with 0.5% Triton X-100 for ten minutes, and blocked with 5% FBS and 0.2% gelatin for 30 minutes. Then, the slices were stained with 5 µg/mL anti-EGFR (clone A19002A) Alexa Fluor® 647 (red) at 4°C overnight. Nuclei were counterstained with DAPI (green). The image was captured with a 10X objective.

For research use only. Not for diagnostic use. Not for resale. Sony Biotechnology Inc. will not be held responsible for patent infringement or other violations that may occur with the use of our products.

Application References:

1. Knapp W, *et al.* 1989. Leucocyte Typing IV Oxford University Press. New York.
2. Renaudineau Y, *et al.* 2005. *Blood* 106:2781. (WB IHC)
3. Porter JC and Hogg N. 1997. *J. Cell Biol.* 138:1437.
4. Saliba AE, *et al.* 2010. *P. Natl. Acad. Sci. USA* 107:14524. PubMed
5. Kap Y, *et al.* 2009. *J. Histochem. Cytochem.* 57:1159. (IHC)

Description: CD5 is a 67 kD single chain type I glycoprotein also known as Leu-1, Ly-1 and T1. It is a member of the scavenger receptor superfamily found on T cells, thymocytes, B cell subsets, chronic B lymphocytic leukemia (B-Cells), and peripheral blood dendritic cells. CD5 modulates T and B cell receptor signaling, thymocyte maturation, and T-B cell interactions upon binding to ligands such as CD72.

Antigen References:

1. Kipps T. 1988. *Adv. Immunol.* 47:117.
2. Resnick D, *et al.* 1993. *Trends Biochem.* Sci. 19:5.
3. Wood GS, *et al.* 1992. *Am. J. Pathol.* 14:789.

For research use only. Not for diagnostic use. Not for resale. Sony Biotechnology Inc. will not be held responsible for patent infringement or other violations that may occur with the use of our products.