SONY

Product Data Sheet

PerCP anti-human CD4

Catalog # / Size: 2102635 / 25 tests
2102640 / 100 tests

Clone: RPA-T4

Isotype: Mouse IgG1, κ

Reactivity: Human, Non-human primate, Other

Preparation: The antibody was purified by affinity chromatography, and conjugated with PerCP under optimal conditions.

Formulation: Phosphate-buffered solution, pH 7.2, containing 0.09% sodium azide and BSA (origin USA).

Workshop Number: IV T114

Concentration: Lot-specific

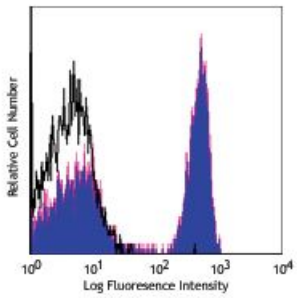

Human peripheral blood lymphocytes stained with RPA-T4 PerCP

Applications:

Applications: Flow Cytometry

Recommended Usage: Each lot of this antibody is quality control tested by immunofluorescent staining with flow cytometric analysis. For flow cytometric staining, the suggested use of this reagent is 5 µl per million cells or 5 µl per 100 µl of whole blood. It is recommended that the reagent be titrated for optimal performance for each application.

* PerCP has a maximum absorption of 482 nm and a maximum emission of 675 nm.

Application Notes: The RPA-T4 antibody binds to the D1 domain of CD4 (CDR1 and CDR3 epitopes) and can block HIV gp120 binding and inhibit syncytia formation. Additional reported applications (for the relevant formats) include: immunohistochemistry of acetone-fixed frozen sections[3,4,5], and blocking of T cell activation[1,2]. This clone was tested in-house and does not work on formalin fixed paraffin-embedded (FFPE) tissue. The LEAF™ purified antibody (Endotoxin <0.1 EU/µg, Azide-Free, 0.2 µm filtered) is recommended for functional assays (Cat. No. 300516).

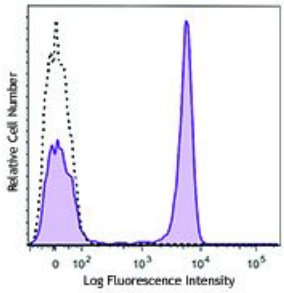

Human peripheral blood lymphocytes were stained with CD4 (clone RPA-T4) Alexa Flour® 594 (filled histogram) or mouse IgG1, κAlexa Flour® 594 isotype control (open histogram). The data was acquired by BD LSRFortessa™ cell analyzer equipped with the Yellow-Green Laser (561 nm).

For research use only. Not for diagnostic use. Not for resale. Sony Biotechnology Inc. will not be held responsible for patent infringement or other violations that may occur with the use of our products.

Application References:

1. Knapp W, *et al.* 1989. Leucocyte Typing IV. Oxford University Press. New York. (Activ)
2. Moir S, *et al.* 1999. *J. Virol.* 73:7972. (Activ)
3. Deng MC, *et al.* 1995. *Circulation* 91:1647. (IHC)
4. Friedman T, *et al.* 1999. *J. Immunol.* 162:5256. (IHC)
5. Mack CL, *et al.* 2004. *Pediatr. Res.* 56:79. (IHC)
6. Lan RY, *et al.* 2006. *Hepatology* 43:729.
7. Zenaro E, *et al.* 2009. *J. Leukoc. Biol.* 86:1393. (FC) PubMed
8. Yoshino N, *et al.* 2000. *Exp. Anim. (Tokyo)* 49:97. (FC)
9. Stoeckius M, *et al.* 2017. *Nat. Methods.* 14:865. (PG)

Description: CD4, also known as T4, is a 55 kD single-chain type I transmembrane glycoprotein expressed on most thymocytes, a subset of T cells, and monocytes/macrophages. CD4, a member of the Ig superfamily, recognizes antigens associated with MHC class II molecules, and participates in cell-cell interactions, thymic differentiation, and signal transduction. CD4 acts as a primary receptor for HIV, binding to HIV gp120. CD4 has also been shown to interact with IL-16.

Antigen References:

1. Center D, *et al.* 1996. *Immunol. Today* 17:476.
2. Gaubin M, *et al.* 1996. *Eur. J. Clin. Chem. Clin. Biochem.* 34:723.

For research use only. Not for diagnostic use. Not for resale. Sony Biotechnology Inc. will not be held responsible for patent infringement or other violations that may occur with the use of our products.