SONY

Product Data Sheet

Brilliant Violet 785™ anti-human CD2

Catalog # / Size:	2101165 / 25 tests 2101170 / 100 tests
Clone:	RPA-2.10
Isotype:	Mouse IgG1, κ
Immunogen:	Human PMN cells
Reactivity:	Human, Non-human primate
Preparation:	The antibody was purified by affinity chromatography and conjugated with Brilliant Violet 785™ under optimal conditions.
Formulation:	Phosphate-buffered solution, pH 7.2, containing 0.09% sodium azide and BSA (origin USA).
Workshop Number:	IV T085
Concentration:	Lot-specific

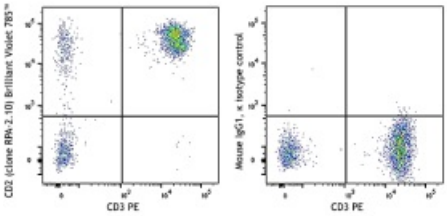

Human peripheral blood lymphocytes were stained with CD3 PE and CD2 (clone RPA-2.10) Brilliant Violet 785™ (left), or Mouse IgG1, κ Brilliant Violet 785™ isotype control (right).

Applications:

Applications: Flow Cytometry

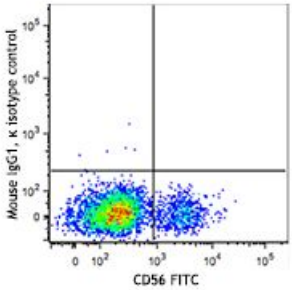

For research use only. Not for diagnostic use. Not for resale. Sony Biotechnology Inc. will not be held responsible for patent infringement or other violations that may occur with the use of our products.
Sony Biotechnology Inc. 1730 North First Street, San Jose, CA 95112 www.sonybiotechnology.com

Recommended Usage: Each lot of this antibody is quality control tested by immunofluorescent staining with flow cytometric analysis. For flow cytometric staining, the suggested use of this reagent is 5 µl per million cells in 100 µl staining volume or 5 µl per 100 µl of whole blood.

Brilliant Violet 785™ excites at 405 nm and emits at 785 nm. The bandpass filter 780/60 nm is recommended for detection, although filter optimization may be required depending on other fluorophores used. Be sure to verify that your cytometer configuration and software setup are appropriate for detecting this channel. Refer to your instrument manual or manufacturer for support. Brilliant Violet 785™ is a trademark of Sirigen Group Ltd.

This product is subject to proprietary rights of Sirigen Inc. and is made and sold under license from Sirigen Inc. The purchase of this product conveys to the buyer a non-transferable right to use the purchased product for research purposes only. This product may not be resold or incorporated in any manner into another product for resale. Any use for therapeutics or diagnostics is strictly prohibited. This product is covered by U.S. Patent(s), pending patent applications and foreign equivalents.

Application Notes: Additional reported applications (for the relevant formats) include: immunohistochemical staining of acetone-fixed frozen tissue sections[6] and blocking of T cell activation[2].

Application References:

1. Knapp W, *et al.* Eds. 1989. Leucocyte Typing IV. Oxford University Press. New York.
2. Aversa G, *et al.* 1987. *Transplant. Proc.* 19:277. (Block)
3. Zaretsky AG, *et al.* 2009. *J. Exp Med.* 206:991. (IHC) PubMed
4. Perona-Wright G, *et al.* 2010. *Nat. Immunol.* 11:520. (FC) PubMed
5. Thummler K, *et al.* 2010. *J. Leukoc. Biol.* 88:1041.
6. Kap Y, *et al.* 2009. *J. Histochem. Cytochem.* 57:1159. (IHC)
7. Yoshino N, *et al.* 2000. *Exp. Anim. (Tokyo)* 49:97. (FC)

Description: CD2 is a 50 kD type I transmembrane glycoprotein also known as LFA-2, T11, and sheep red blood cell receptor (SRBC-R). This immunoglobulin superfamily member is expressed on thymocytes, T lymphocytes, NK cells, and thymic B cell subsets. The major ligand for CD2 is CD58 (also known as LFA-3). CD2 has also been reported to bind CD48, CD59, and CD15. CD2 plays a critical role in alternative T cell activation, T cell signaling, and cell-cell adhesion.

Antigen References:

1. Bell G, *et al.* 1995. *J. Immunol.* 155:2805.
2. Bierer B, *et al.* 1989. *Annu. Rev. Immunol.* 7:579.
3. Moingeon P, *et al.* 1989. *Immunol. Rev.* 111:111.

For research use only. Not for diagnostic use. Not for resale. Sony Biotechnology Inc. will not be held responsible for patent infringement or other violations that may occur with the use of our products.