SONY

Product Data Sheet

APC/Cyanine7 anti-rat CD45

Catalog # / Size: 1611080 / 100 µg

Clone: OX-1

Isotype: Mouse IgG1, κ

Immunogen: Enriched glycoprotein fraction from Wistar rat thymocytes

Reactivity: Rat

Preparation: The antibody was purified by affinity chromatography, and conjugated with APC/Cy7 under optimal conditions.

Formulation: Phosphate-buffered solution, pH 7.2, containing 0.09% sodium azide.

Workshop Number: HCDM listed

Concentration: 0.2

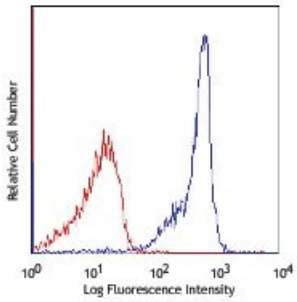

LOU rat splenocytes stained with OX-1 APC/Cy7

Applications:

Applications: Flow Cytometry

Recommended Usage: Each lot of this antibody is quality control tested by immunofluorescent staining with flow cytometric analysis. For flow cytometric staining, the suggested use of this reagent is ≤1.0 µg per million cells in 100 µl volume. It is recommended that the reagent be titrated for optimal performance for each application.

Application Notes: Additional reported applications (for the relevant formats) include: immunoprecipitation1, immunofluorescence microscopy (acetone fixed, ammonium-thiocyanate separated epidermal sheets)2, immunohistochemistry of acetone3-, isopentane-4, PLP5-, and n-hexane[6] fixed frozen sections and paraffin-embedded sections[7,8], and partial inhibition of NK cell lysis of syngeneic tumor cell lines1.

Application References:

1. Giezeman-Smits KM, *et al.* 1999. *J. Immunol.* 163:71. (IP)
2. Elbe A, *et al.* 1994. *J. Invest. Dermatol.* 102:74. (IF)
3. Kouwenhoven E, *et al.* 2001. *Kidney Int.* 59:1142. (IHC)
4. Martin A, *et al.* 1995 *Clin. Exp. Immunol.* 22:283. (IHC)
5. Sayegh MH, *et al.* 1995 *J. Exp. Med.* 181:186. (IHC)
6. Morioka Y, *et al.* 2000. *Kidney Int.* 60:2192. (IHC)
7. Ng YY, *et al*. 2005. *Kidney Int*. 94:S83. (IHC-P)
8. Huang XR, *et al*. 2003. *JASN*. 14:1738. (IHC-P)

Description: CD45 is a 180-220 kD protein also known as leukocyte common antigen (LCA). It is a protein tyrosine phosphatase with multiple isoforms differing as a result of alternative splicing of the extracellular domain and glycosylation. CD45 is expressed on all hematopoietic cells except erythrocytes and platelets; isoform expression depends on cell type, activation state, and cell maturation. CD45 functions in signal transduction through T and B cell antigen receptors. CD45 has been shown to interact with various proteins including galectin-1, CD2, CD3, and CD4. The OX-1 antibody has been shown to partially inhibit NK cell-mediated lysis of syngeneic tumor cells *in vitro*.

For research use only. Not for diagnostic use. Not for resale. Sony Biotechnology Inc. will not be held responsible for patent infringement or other violations that may occur with the use of our products.

Sony Biotechnology Inc. 1730 North First Street, San Jose, CA 95112 www.sonybiotechnology.com

Antigen References:
1. Sunderland CA, *et al.* 1979. *Eur. J. Immunol.* 9:155.
2. Woolett GR, *et al.* 1985. *Eur. J. Immunol.*. 15:168.

For research use only. Not for diagnostic use. Not for resale. Sony Biotechnology Inc. will not be held responsible for patent infringement or other violations that may occur with the use of our products.
Sony Biotechnology Inc. 1730 North First Street, San Jose, CA 95112 www.sonybiotechnology.com