SONY

Product Data Sheet

PE/Cyanine7 anti-mouse CD20

Catalog # / Size: 1352100 / 100 µg
1352095 / 25 µg

Clone: SA275A11

Isotype: Rat IgG2b, κ

Immunogen: Mouse CD20 - transfected cells

Reactivity: Mouse

Preparation: The antibody was purified by affinity chromatography and conjugated with PE/Cy7 under optimal conditions.

Formulation: Phosphate-buffered solution, pH 7.2, containing 0.09% sodium azide.

Workshop Number: VII 70312

Concentration: 0.2

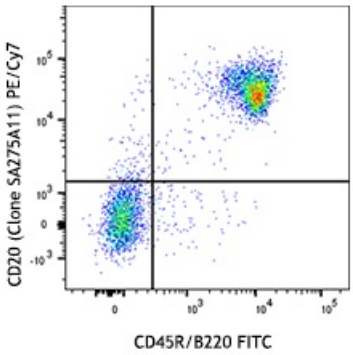

C57BL/6 mouse splenocytes were stained with CD45R/B220 FITC and CD20 (clone SA275A11) PE/Cy7 (left) or rat IgG2b, κ PE/Cy7 isotype control (right).

Applications:

Applications: Flow Cytometry

Recommended Usage: Each lot of this antibody is quality control tested by immunofluorescent staining with flow cytometric analysis. For flow cytometric staining, the suggested use of this reagent is ≤ 0.25 µg per million cells in 100 µl volume. It is recommended that the reagent be titrated for optimal performance for each application.

Application Notes: The QA17A26 antibody can block 30-F11 clone and vice versa. The clone QA17A26 reacts with all isoforms and both CD45.1 and CD45.2 alloantigens of CD45.

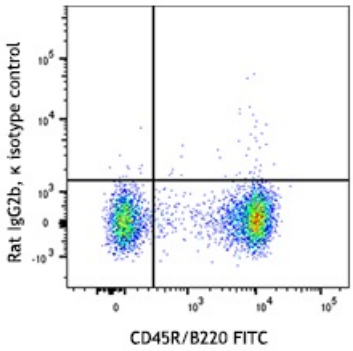

Human peripheral blood monocytes were stained with HLA-DR FITC and Brilliant Violet 421™ anti-human CD14 (clone 63D3) (left) or Brilliant Violet 421™ mouse IgG1, κ isotype control (right).

Application References:

1. Morsy DE, *et al.* 2013. *J. Immunol.* 191:3112.
2. Lund FE, Randall TD. 2010. *Nat. Rev. Immunol.* 10:236.
3. Beers SA, *et al.* 2010. *Blood* 115:5191.
4. Kuijpers TW, *et al.* 2010. *J.*

Description: CD20 is a 33-37 kD protein, a member of the MS4A family, with four transmembrane spanning regions that present as a homo-oligomeric complexes in the cell surface when associating with MHC class I and II, CD53, CD81, and CD82. CD20 is expressed on B cells and a subset of T cells, but not on plasma cells. CD20 regulates B-cell activation and proliferation. Its ligation promotes transmembrane Ca^{2+} trafficking. CD20 is an important therapeutic target in the treatment of B cell lymphomas and leukemias.

For research use only. Not for diagnostic use. Not for resale. Sony Biotechnology Inc. will not be held responsible for patent infringement or other violations that may occur with the use of our products.

Sony Biotechnology Inc. 1730 North First Street, San Jose, CA 95112 www.sonybiotechnology.com

Antigen References:

1. Morsy DE, *et al.* 2013. *J. Immunol.* 191:3112.
2. Lund FE, Randall TD. 2010. *Nat. Rev. Immunol.* 10:236.
3. Beers SA, *et al.* 2010. *Blood* 115:5191.
4. Kuijpers TW, *et al.* 2010. *J. Clin. Invest.* 120:214.

For research use only. Not for diagnostic use. Not for resale. Sony Biotechnology Inc. will not be held responsible for patent infringement or other violations that may occur with the use of our products.
Sony Biotechnology Inc. 1730 North First Street, San Jose, CA 95112 www.sonybiotechnology.com