SONY

Product Data Sheet

Brilliant Violet 421™ anti-mouse CD20

Catalog # / Size: 1352025 / 50 µg

Clone: SA275A11

Isotype: Rat IgG2b, κ

Immunogen: Mouse CD20 - transfected cells

Reactivity: Mouse

Preparation: The antibody was purified by affinity chromatography and conjugated with Brilliant Violet 421™ under optimal conditions.

Formulation: Phosphate-buffered solution, pH 7.2, containing 0.09% sodium azide and BSA (origin USA).

Workshop Number: 750 under optimal conditions.

Concentration: 0.2

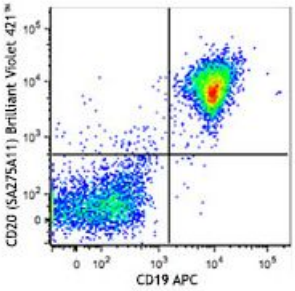

C57BL/6 mouse splenocytes were stained with CD19 APC and CD20 (clone SA275A11) Brilliant Violet 421™ (top) or rat IgG2b, κ Brilliant Violet 421™ isotype control (bottom).

Applications:

Applications: Flow Cytometry, Immunohistochemistry

Recommended Usage: Each lot of this antibody is quality control tested by immunofluorescent staining with flow cytometric analysis. For flow cytometric staining, the suggested use of this reagent is ≤0.25 µg per million cells in 100 µl volume. For immunohistochemical staining of frozen sections, the suggested use of this reagent is 2.5-10 µg/mL. It is recommended that the reagent be titrated for optimal performance for each application.

Brilliant Violet 421™ excites at 405 nm and emits at 421 nm. The standard bandpass filter 450/50 nm is recommended for detection. Brilliant Violet 421™ is a trademark of Sirigen Group Ltd.

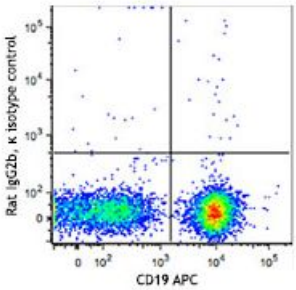

Description: CD20 is a 33-37 kD protein, a member of the MS4A family, with four transmembrane spanning regions that present as a homo-oligomeric complexes in the cell surface when associating with MHC class I and II, CD53, CD81, and CD82. CD20 is expressed on B cells and a subset of T cells, but not on plasma cells. CD20 regulates B-cell activation and proliferation. Its ligation promotes transmembrane Ca^{2+} trafficking. CD20 is an important therapeutic target in the treatment of B cell lymphomas and leukemias.

For research use only. Not for diagnostic use. Not for resale. Sony Biotechnology Inc. will not be held responsible for patent infringement or other violations that may occur with the use of our products.
Sony Biotechnology Inc. 1730 North First Street, San Jose, CA 95112 www.sonybiotechnology.com

Antigen References:

1. Morsy DE, *et al.* 2013. *J. Immunol.* 191:3112.
2. Lund FE, Randall TD. 2010. *Nat. Rev. Immunol.* 10:236.
3. Beers SA, *et al.* 2010. *Blood* 115:5191.
4. Kuijpers TW, *et al.* 2010. *J. Clin. Invest.* 120:214.

For research use only. Not for diagnostic use. Not for resale. Sony Biotechnology Inc. will not be held responsible for patent infringement or other violations that may occur with the use of our products.
Sony Biotechnology Inc. 1730 North First Street, San Jose, CA 95112 www.sonybiotechnology.com