SONY

Product Data Sheet

PerCP/Cyanine5.5 anti-mouse CD182 (CXCR2)

Catalog # / Size: 1346535 / 25 µg
1346540 / 100 µg

Clone: SA044G4

Isotype: Rat IgG2a, κ

Immunogen: Mouse CXCR2-transfected cells.

Reactivity: Mouse

Preparation: The antibody was purified by affinity chromatography and conjugated with PerCP/Cyanine5.5 under optimal conditions.

Formulation: Phosphate-buffered solution, pH 7.2, containing 0.09% sodium azide.

Workshop Number: HCDM listed

Concentration: 0.2

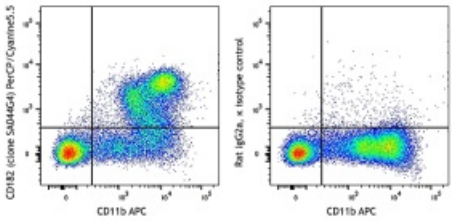

C57BL/6 mouse bone marrow cells were stained with CD11b APC and CD182 (CXCR2, clone SA044G4) PerCP/Cyanine5.5 (left) or rat IgG2a, κPerCP/Cyanine5.5 isotype control (right).

Applications:

Applications: Flow Cytometry

Recommended Usage: Each lot of this antibody is quality control tested by immunofluorescent staining with flow cytometric analysis. For flow cytometric staining, the suggested use of this reagent is ≤0.5 µg per million cells in 100 µl volume. It is recommended that the reagent be titrated for optimal performance for each application.

* PerCP/Cy5.5 has a maximum absorption of 482 nm and a maximum emission of 690 nm.

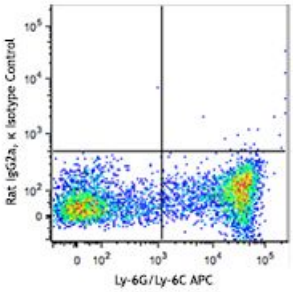

Description: CD182, also known as CXCR2, is a G-protein coupled receptor with 7 transmembrane regions that is involved in chemotaxis, neutrophil activation and angiogenesis. CXCR2 is expressed by neutrophils, basophils, subset of T cells, monocytes, macrophages, NK and NKT cells. Its ligands are CXCL1, CXCL2, CXCL3 and CXCL5.

Antigen References:

1. Spaan AN, *et al.* 2014. *Nat. Commun.* 5:5438.
2. Natsuaki Y, *et al.* 2014. *Nat. Immunol.* 11:1064.
3. Hsieh CY, *et al.* 2014. *J. Immunol.* 193:3693.
4. Diana J, and Lehuen A. 2014. *EMBO Mol. Med.* 6:1090.
5. Stoolman JS, *et al.* 2014. *J. Immunol.* 193:564.

For research use only. Not for diagnostic use. Not for resale. Sony Biotechnology Inc. will not be held responsible for patent infringement or other violations that may occur with the use of our products.
Sony Biotechnology Inc. 1730 North First Street, San Jose, CA 95112 www.sonybiotechnology.com