SONY

Product Data Sheet

PE/Dazzle™ 594 anti-mouse/human CD324 (E-Cadherin)

Catalog # / Size: 1336580 / 100 µg
1336575 / 25 µg

Clone: DECMA-1

Isotype: Rat IgG1, κ

Immunogen: E-Cadherin extracellular domain

Reactivity: Human, Mouse, Non-human primate, Other

Preparation: The antibody was purified by affinity chromatography and conjugated with PE/Dazzle™ 594 under optimal conditions.

Formulation: Phosphate-buffered solution, pH 7.2, containing 0.09% sodium azide.

Workshop Number: 750 under optimal conditions.

Concentration: 0.2

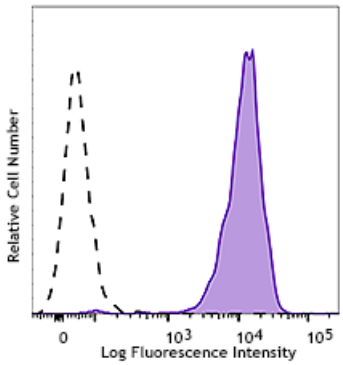

MDCK epithelial cell line was stained with CD324 (E-Cadherin, clone DECMA-1) PE/Dazzle™ 594 (filled histogram) or Rat IgG1, κPE/Dazzle™ 594 isotype control (open histogram).

Applications:

Applications: Flow Cytometry

Recommended Usage: Each lot of this antibody is quality control tested by immunofluorescent staining with flow cytometric analysis. For flow cytometric staining, the suggested use of this reagent is ≤1.0 µg per million cells in 100 µl volume. It is recommended that the reagent be titrated for optimal performance for each application.

* PE/Dazzle™ 594 has a maximum excitation of 566 nm and a maximum emission of 610 nm.

Application Notes: Additional reported applications (for relevant formats) include: immunoprecipitation[1], Western Blotting[1], immunomicroscopy[3], and biological function[1,2].

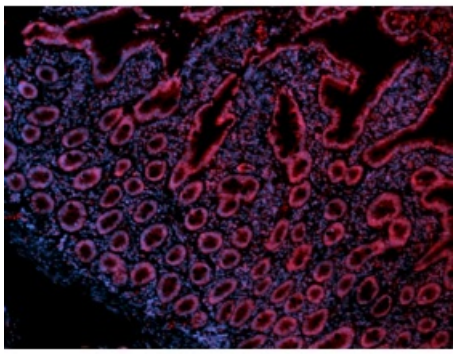

Human paraffin-embedded intestine tissue slices were prepared with a standard protocol of deparaffinization and rehydration. Antigen retrieval was done with Sodium Citrate H.I.E.R. 1X at 95°C for 40 minutes. Tissue was washed with PBS/0.05% Tween 20 twice for five minutes, permeabilized with 0.5% Triton-X 100 for ten minutes and blocked with 5% FBS and 0.2% gelatin for 30 minutes. Then, the tissue was stained with 10 µg/mL of anti-human CD44 (clone IM7) Spark YG™ 570 (red) at 4°C overnight. Nuclei were counterstained with DAPI (blue). The image was captured with a 10X objective.

For research use only. Not for diagnostic use. Not for resale. Sony Biotechnology Inc. will not be held responsible for patent infringement or other violations that may occur with the use of our products.
Sony Biotechnology Inc. 1730 North First Street, San Jose, CA 95112 www.sonybiotechnology.com

Application References:

1. Vestweber D, *et al.* 1985. *EMBO.* 4:3393. (IP, WB, FA)
2. Nakagawa M, *et al.* 2001. *J. Cell Sci.* 114:1829. (FA in canine cells)
3. Mohamet L, *et al.* 2010. *PLoS ONE.* 5:e12921. (IF)

Description: CD324, also known as E-cadherin, cadherin-1, CDH1, and UVO is a member of the cadherin superfamily. It is a calcium-dependent, transmembrane cell-cell adhesion glycoprotein composed of four extracellular cadherin repeats and a highly conserved cytoplasmic tail region. CD324 is widely expressed in epithelial cells in the colon, uterus, liver, keratinocytes, brain, heart, muscle, kidney, and pancreas as well as erythroid cells. CD324 functions as a cell adhesion molecule involved in development, bacterial pathogenesis, and tumor invasion. In bacterial pathogenesis, the ectodomain of CD324 mediates bacterial adhesion to mammalian cells, while the cytoplasmic domain is required for internalization. CD324 binds to the αEβ7 integrin to mediate cell adhesion and also interacts with a number of intracellular proteins including including erbin, ezrin, caspase-3, caspase-8, β-catenin, presenilin 1, and casein kinase II as well as other extracellular proteins including the EGF receptor.

Antigen References:

1. Overduin M, *et al.* 1995. *Science* 267:386.
2. Boggon TJ, *et al.* 2002. *Science* 296:1308.
3. Berx G, *et al.* 1995. *EMBO J.* 14:6107.
4. Perl AK, *et al.* 1998. *Nature* 392:190.

For research use only. Not for diagnostic use. Not for resale. Sony Biotechnology Inc. will not be held responsible for patent infringement or other violations that may occur with the use of our products.
Sony Biotechnology Inc. 1730 North First Street, San Jose, CA 95112 www.sonybiotechnology.com