SONY

Product Data Sheet

APC anti-mouse CD184 (CXCR4)

Catalog # / Size: 1332535 / 25 µg
1332540 / 100 µg

Clone: L276F12

Isotype: Rat IgG2b, κ

Immunogen: Mouse CXCR4-transfected cells

Reactivity: Mouse

Preparation: The antibody was purified by affinity chromatography and conjugated with APC under optimal conditions.

Formulation: Phosphate-buffered solution, pH 7.2, containing 0.09% sodium azide.

Workshop Number: VII 70312

Concentration: 0.2

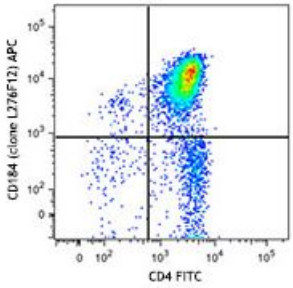

C57BL/6 mouse thymocytes were stained with CD4 FITC and CD184 (clone L276F12) APC (top) or rat IgG2b, κ APC isotype control (bottom).

Applications:

Applications: Flow Cytometry

Recommended Usage: Each lot of this antibody is quality control tested by immunofluorescent staining with flow cytometric analysis. For flow cytometric staining, the suggested use of this reagent is ≤0.5 µg per million cells in 100 µl volume. It is recommended that the reagent be titrated for optimal performance for each application.

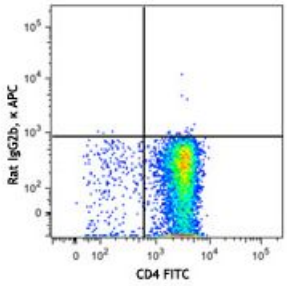

Application References:

1. Costa MJ, *et al.* 2018. *PLoS One*. 13:e0194688 (Block) PubMed

Description: CD184, also known as CXCR4, is a member of the G protein coupled receptor family that binds CXCL12 (SDF1). CXCR4 and CXCL12 play an important role in immune and inflammatory responses through the regulation of cell migration and growth. CXCR4 plays a crucial role in the pathogenesis of several autoimmune diseases such as atherosclerosis, rheumatoid arthritis, and wound healing. In addition, CXCR4 is the cofactor for fusion and entry of the T cell-tropic form of HIV-1.

Antigen References:

1. Kucia M, *et al.* 2005. *Stem Cells* 23:879.
2. Muller A, *et al.* 2001. *Nature* 410:50.
3. Saini V, *et al.* 2010. *J. Biol. Chem.* 285:15566.
4. Prasad A, *et al.* 2007. *J. Leuko. Biol.* 82:465.
5. De Klerck B, *et al.* 2005. *Arthritis Res. Ther.* 7:R1208.
6. Rueda P, *et al.* 2008. *PLoS One* 3:e2543.
7. Feng Y, *et al.* 1996. *Science* 272:872.

For research use only. Not for diagnostic use. Not for resale. Sony Biotechnology Inc. will not be held responsible for patent infringement or other violations that may occur with the use of our products.
Sony Biotechnology Inc. 1730 North First Street, San Jose, CA 95112 www.sonybiotechnology.com