SONY

Product Data Sheet

APC anti-mouse CD284 (TLR4)

Catalog # / Size: 1327030 / 100 µg
1327025 / 25 µg

Clone: SA15-21

Isotype: Rat IgG2a, κ

Immunogen: LPS-stimulated TLR4/MD-2/CD14 cotransfected NKR cells.

Reactivity: Mouse

Preparation: The antibody was purified by affinity chromatography and conjugated with APC under optimal conditions.

Formulation: Phosphate-buffered solution, pH 7.2, containing 0.09% sodium azide.

Workshop Number: 750 under optimal conditions.

Concentration: 0.2

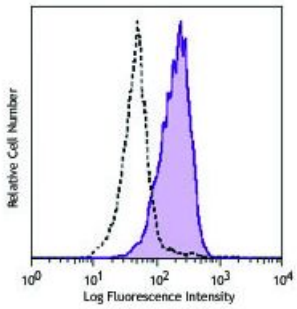

Thioglycollate-elicited C57BL/6 mouse peritoneal macrophages were stained with TLR4 (clone SA15-21) APC (filled histogram) or rat IgG2a, κAPC isotype control (open histogram).

Applications:

Applications: Flow Cytometry

Recommended Usage: Each lot of this antibody is quality control tested by immunofluorescent staining with flow cytometric analysis. For flow cytometric staining, the suggested use of this reagent is ≤1.0 µg per million cells in 100 µl volume. It is recommended that the reagent be titrated for optimal performance for each application.

Application Notes: Anti-mouse TLR4 clones SA15-21 and MTS510 recognize distinct epitopes and don't cross block each other.[1] Clone MTS510 binds to an epitope of TLR4/MD-2 that is lost after LPS stimulation.[1] Unlike MTS510, the binding of SA15-21 is not interrupted by LPS stimulation[1]. Clone SA15-21 is capable of recognizing TLR4 individually and when it is complexed with MD-2.

Additional reported applications (for the relevant formats) include: immunoprecipitation[1] and inhibition of LPS-induced hepatocyte apoptosis[2].

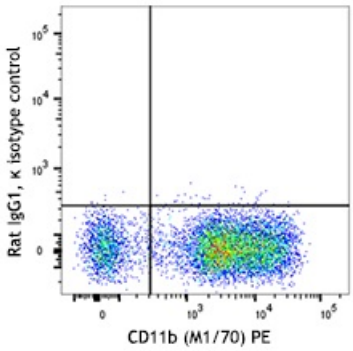

C57BL/6 mouse bone marrow cells were stained with CD150 (SLAM) (clone TC15-12F12.2) APC/Fire™ 750 (filled histogram) or rat IgG2a, κ APC/Fire™ 750 isotype control (open histogram).

For research use only. Not for diagnostic use. Not for resale. Sony Biotechnology Inc. will not be held responsible for patent infringement or other violations that may occur with the use of our products.
Sony Biotechnology Inc. 1730 North First Street, San Jose, CA 95112 www.sonybiotechnology.com

Application References:

1. Akashi S, *et al.* 2003. *J. Exp. Med.* 198:1035. (IP)
2. Wakabayashi Y, *et al.* 2006. *J. Immunol.* 177:1772. (Block)
3. Visintin A, *et al.* 2006. *J. Leukoc. Biol.* 80:1584. (FC)
4. Shibata T, *et al.* 2011. *Int. Immunol.* 23:503. (FC)

Description: Toll-like receptors are highly conserved from Drosophila to humans and share structural and functional similarities. They are type I transmembrane signaling receptors which activate the innate immune system in response to pathogen invasion. So far, at least 13 TLR members have been identified. The secretory protein, MD2, associates with cell-surface bound TLR4 (CD284) on monocytes, B cells, and T cells. TLR4 has been recognized as critical for host recognition of LPS in conjunction with MD2.

Antigen References:

1. Brennan TV, *et al.* 2012. *Blood* 120:2899.
2. Wantia N, *et al.* 2011. *PLoS One* 6:e26101.
3. Loser K, *et al.* 2010. *Nat. Med.* 16:713.
4. Kang S, *et al.* 2009. *Blood* 113:2605.

For research use only. Not for diagnostic use. Not for resale. Sony Biotechnology Inc. will not be held responsible for patent infringement or other violations that may occur with the use of our products.