SONY

Product Data Sheet

Purified anti-mouse IL-33Rα (IL1RL1, ST2)

Catalog # / Size: 1326505 / 25 µg
1326510 / 100 µg

Clone: DIH9

Isotype: Rat IgG2a, κ

Immunogen: IL-33Rα-hFcγ1 fusion protein.

Reactivity: Mouse

Preparation: The antibody was purified by affinity chromatography.

Formulation: Phosphate-buffered solution, pH 7.2, containing 0.09% sodium azide.

Workshop Number: 750 under optimal conditions.

Concentration: 0.5

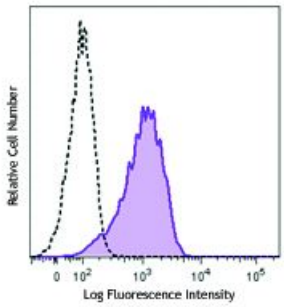

Mouse Th2 clone D10.G4.1 cell line was stained with purified anti-mouse IL-33Rα (ST2, clone DIH9) (filled histogram) or rat IgG2a, κisotype control (open histogram), followed by anti-rat IgG PE.

Applications:

Applications: Flow Cytometry

Recommended Usage: Each lot of this antibody is quality control tested by immunofluorescent staining with flow cytometric analysis. For flow cytometric staining, the suggested use of this reagent is ≤0.25 µg per million cells in 100 µl volume. It is recommended that the reagent be titrated for optimal performance for each application.

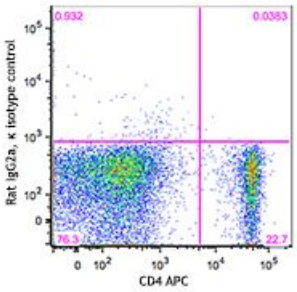

Application References:

1. Hashiguchi M, *et al.* 2014. *Eur. J. Immunology*. (FC) PubMed

Description: IL-33Rα, also known as ST2 or IL-1RL1, is a member of the Toll/IL-1 receptor family. It binds IL-33 and is structurally similar to IL-1R1. Two forms of the protein exist - a soluble form known as ST2 and a membrane anchored form known as ST2L. The membrane form is expressed by Th2 cells and bone marrow derived mast cells, whereas the soluble form is expressed by serum-stimulated fibroblasts.

Blocking with anti-ST2 antibodies has been shown to alleviate experimental arthritis and airway inflammation. The IL-33-ST2 axis has been reported to be important across a range of diseases including asthma, allergies, and cardiac disease.

Antigen References:

1. Yanagisawa K, *et al.* 1993. *FEBS Lett.* 318:83.
2. Schmitt E, *et al.* 1990. *Cytokine* 6:407.
3. Yanagisawa K, *et al.* 1992. *FEBS Lett.* 302:51.
4. Takagi T, *et al.* 1993. *Biochim Biophys Acta.* 1178:194.

For research use only. Not for diagnostic use. Not for resale. Sony Biotechnology Inc. will not be held responsible for patent infringement or other violations that may occur with the use of our products.
Sony Biotechnology Inc. 1730 North First Street, San Jose, CA 95112 www.sonybiotechnology.com

For research use only. Not for diagnostic use. Not for resale. Sony Biotechnology Inc. will not be held responsible for patent infringement or other violations that may occur with the use of our products.
Sony Biotechnology Inc. 1730 North First Street, San Jose, CA 95112 www.sonybiotechnology.com