SONY

Product Data Sheet

PE/Cyanine5 anti-mouse CD138 (Syndecan-1)

Catalog # / Size: 1312695 / 25 µg
142540 / 100 µg
1312700 / 100 µg

Clone: 281-2

Isotype: Rat IgG2a, κ

Immunogen: Mouse mammary gland epithelial cell line NMuMG

Reactivity: Mouse

Preparation: The antibody was purified by affinity chromatography and conjugated with PE/Cyanine5 under optimal conditions.

Formulation: Phosphate-buffered solution, pH 7.2, containing 0.09% sodium azide

Workshop Number: 750 under optimal conditions.

Concentration: 0.2

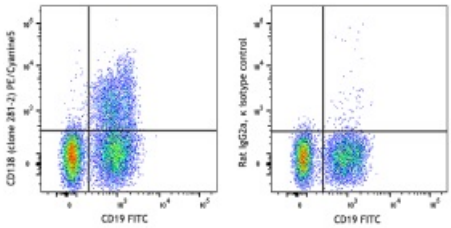

C57BL/6 mouse bone marrow cells were stained with anti-mouse CD19 and anti-mouse CD138 (Syndecan-1) (clone 281-2) PE/Cyanine5 (left) or rat IgG2a, κ PE/Cyanine5 isotype control (right). Data shown were from lymphoid cell population.

Applications:

Applications: Flow Cytometry

Recommended Usage: Each lot of this antibody is quality control tested by immunofluorescent staining with flow cytometric analysis. For flow cytometric staining, the suggested use of this reagent is ≤ 0.5 µg per million cells in 100 µL volume. It is recommended that the reagent be titrated for optimal performance for each application.

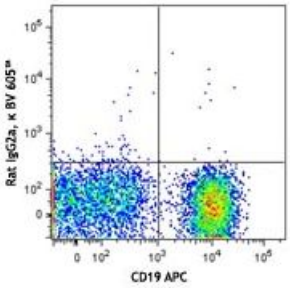

Application Notes: Additional reported applications (for the relevant formats) include: immunohistochemical staining of frozen tissue[3] and formalin-fixed paraffin embedded tissue[4] and immunofluorescent staining[2,3].

Application References:

1. Jalkanen M, *et al.* 1985. *J. Cell. Biol.* 101:976. (FC)
2. Miettinen H, *et al.* 1994. *J. Cell. Sci.* 107:1571. (IF)
3. Li Q, *et al.* 2002. *Cell* 111:635. (IF, IHC)
4. McCarthy BA, *et al.* 2012. *BMC Cancer*. 12:203. (IHC)

Description: CD138, a member of the syndecan protein family, is a type I integral membrane heparin sulfate proteoglycan also known as Syndecan-1. Syndecan-1 participates in cell proliferation, cell migration, and cell matrix adhesion via interaction with collagen, fibronectin, and other soluble molecules (such as FGF-basic). It is expressed on normal and malignant plasma cells, pre-B cells, mesenchymal cells, epithelial cells, and endothelial cells.

For research use only. Not for diagnostic use. Not for resale. Sony Biotechnology Inc. will not be held responsible for patent infringement or other violations that may occur with the use of our products.

Sony Biotechnology Inc. 1730 North First Street, San Jose, CA 95112 www.sonybiotechnology.com

Antigen References:

1. Zong F, *et al.* 2011. *PLoS ONE* 6:e14816.
2. Yamashita Y, *et al.* 1999. *J. Immunol.* 162:5940.
3. Sanderson RD, *et al.* 1989. *Cell. Regul.* 1:27.

For research use only. Not for diagnostic use. Not for resale. Sony Biotechnology Inc. will not be held responsible for patent infringement or other violations that may occur with the use of our products.
Sony Biotechnology Inc. 1730 North First Street, San Jose, CA 95112 www.sonybiotechnology.com