SONY

Product Data Sheet

PE anti-mouse LAP (TGF-β1)

Catalog # / Size: 1307020 / 100 µg
1307015 / 25 µg

Clone: TW7-16B4

Isotype: Mouse IgG1, κ

Immunogen: Mouse *Tgfb1*-transduced P3U1 cells

Reactivity: Mouse

Preparation: The antibody was purified by affinity chromatography and conjugated with PE under optimal conditions.

Formulation: Phosphate-buffered solution, pH 7.2, containing 0.09% sodium azide.

Workshop Number: V B045

Concentration: NULL

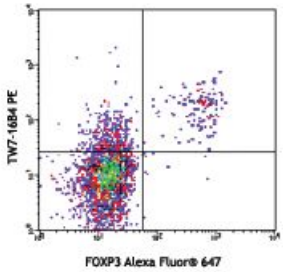

C57BL/6 mouse splenocytes were stimulated with anti-mouse CD3, CD28, and recombinant mouse IL-2 for 48-hours, then surface stained with CD4 FITC and LAP (TGF-β1) (clone TW7-16B4) PE (top) or mouse IgG1, κPE isotype control (bottom). This was followed by intracellular staining with FOXP3 Alexa Fluor® 647. Data shown was generated by gating on CD4+ lymphocyte population.

Applications:

Applications: Flow Cytometry

Recommended Usage: Each lot of this antibody is quality control tested by immunofluorescent staining with flow cytometric analysis. For flow cytometric staining, the suggested use of this reagent is ≤0.5 µg per million cells in 100 µl volume. It is recommended that the reagent be titrated for optimal performance for each application.

Application Notes: Clone TW7-16B4 has been reported to not cross-react with bovine LAP.2 Several anti-LAP antibody clones have been compared and characterized for their LAP reactivity.2 TW7-16B4 recognizes recombinant LAP, latent TGF-β, and pro-TGF-β.

Additional reported applications (for relevant formats) include: Western blotting1 and immunoprecipitation1.

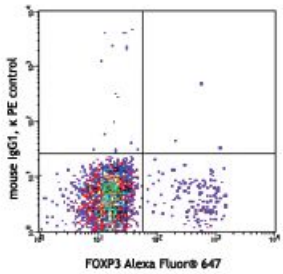

Application References:

1. Oida T, *et al.* 2010. *PLoS One* 5:e15523. (FC, IP, WB)
2. Oida T, *et al.* 2011. *PLoS One* 6:e18365. (Neut)

For research use only. Not for diagnostic use. Not for resale. Sony Biotechnology Inc. will not be held responsible for patent infringement or other violations that may occur with the use of our products.
Sony Biotechnology Inc. 1730 North First Street, San Jose, CA 95112 www.sonybiotechnology.com

Description: Transforming growth factor beta (TGF-β) is a cytokine that has critical functions in the immune response by regulating Treg and Th17 cells. TGF-β is first synthesized as pro-TGF-β and then it is cleaved by furin proprotein convertase in the Golgi apparatus to produce the dimeric propeptides called latency-associate peptide (LAP) that non-covalently associates with the dimeric mature TGF-β to prevent its activity. This complex can further associate with latent-TGF-β-binding protein (LTBP) to produce a large latent form for deposition onto the extracellular matrix. The latent-TGF-β can be expressed on the membrane of activated Treg cells, immature dendritic cells, megakaryocytes, and platelets.

Antigen References:

1. Oida T, *et al.* 2010. *PLoS One* 5:e15523.
2. Tran D, *et al.* 2009. *P. Natl. Acad. Sci. USA* 106:13445.
3. Ochi H, *et al.* 2006. *Nat. Med.* 12:627.
4. Oida T, *et al.* 2003. *J. Immunol.* 170:2516.
5. Nakamura K. 2001. *J. Exp. Med.* 194:629.
6. Miyazono K, *et al.* 1993. *Growth Factors* 8:11.

For research use only. Not for diagnostic use. Not for resale. Sony Biotechnology Inc. will not be held responsible for patent infringement or other violations that may occur with the use of our products.