SONY

Product Data Sheet

PE anti-mouse CD90.2 (Thy1.2)

Catalog # / Size: 1301540 / 200 µg
1301535 / 50 µg

Clone: 53-2.1

Isotype: Rat IgG2a, κ

Immunogen: Mouse thymus or spleen

Reactivity: Mouse

Preparation: The antibody was purified by affinity chromatography and conjugated with PE under optimal conditions.

Formulation: Phosphate-buffered solution, pH 7.2, containing 0.09% sodium azide.

Workshop Number: 750 under optimal conditions.

Concentration: 0.2

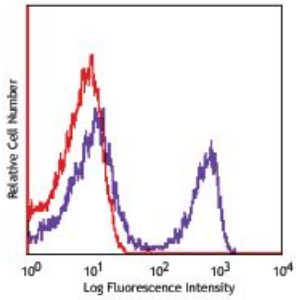

C57BL/6 mouse splenocytes stained with CD90.2 (53-2.1) PE

Applications:

Applications: Flow Cytometry

Recommended Usage: Each lot of this antibody is quality control tested by immunofluorescent staining with flow cytometric analysis. For flow cytometric staining, the suggested use of this reagent is ≤0.015 µg per million cells in 100 µl volume. It is recommended that the reagent be titrated for optimal performance for each application.

Application Notes: Additional reported applications (for the relevant formats) include: immunohistochemical staining1 of frozen tissue section, immunofluorescence2, and immunoprecipitation3.

Application References:

1. Aldrich M, *et al.* 2003. *J. Immunol.* 171:5562. (IHC)
2. Jameson J, *et al.* 2004. *J. Immunol.* 172:3573. (IF)
3. Okada C, *et al.* 1990. *J. Immunol.* 144:3473. (IP)

Description: CD90.2 is a 25-35 kD immunoglobulin superfamily member also known as Thy-1.2, a GPI-linked membrane molecule. It is expressed on hematopoietic stem cells and neurons, all thymocytes, and peripheral T cells in Thy1.2 bearing mouse strains (Balb/c, CBA/J, C3H/He, C57BL/-, DBA, NZB/-). CD90.2 is a glycosylphosphatidylinositol (GPI)-anchored membrane glycoprotein involved in signal transduction. CD90.2 is involved in costimulation of lymphocyte proliferation and induction of hematopoietic stem cells differentiation. CD90.2 has been shown to interact with CD45.

Antigen References:

1. Borrello M, *et al.* 1996. *Cell. Immunol.*173:198.
2. Radrizzani M, *et al.* 1995. *J. Neurosci.* Res. 42:220.
3 . Williams A, *et al.* 1982.*Science* 216:696

For research use only. Not for diagnostic use. Not for resale. Sony Biotechnology Inc. will not be held responsible for patent infringement or other violations that may occur with the use of our products.

Sony Biotechnology Inc. 1730 North First Street, San Jose, CA 95112 www.sonybiotechnology.com