SONY

Product Data Sheet

PE/Dazzle™ 594 anti-mouse CD335 (NKp46)

Catalog # / Size: 1288150 / 100 µg
1288145 / 25 µg

Clone: 29A1.4

Isotype: Rat IgG2a, κ

Immunogen: NKP46-IgG1 Fc fusion protein

Reactivity: Mouse

Preparation: The antibody was purified by affinity chromatography and conjugated with PE/Dazzle™ 594 under optimal conditions.

Formulation: Phosphate-buffered solution, pH 7.2, containing 0.09% sodium azide.

Concentration: 0.2

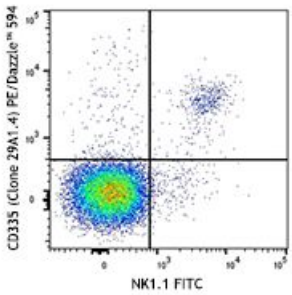

C57BL/6 splenocytes were stained with NK1.1 FITC and CD335 (clone 29A1.4) PE/Dazzle™ 594 (top) or rat IgG2a, κPE/Dazzle™ 594 isotype control (bottom).

Applications:

Applications: Flow Cytometry

Recommended Usage: Each lot of this antibody is quality control tested by immunofluorescent staining with flow cytometric analysis. For flow cytometric staining, the suggested use of this reagent is ≤0.75 µg per million cells in 100 µl volume. It is recommended that the reagent be titrated for optimal performance for each application.

* PE/Dazzle™ 594 has a maximum excitation of 566 nm and a maximum emission of 610 nm.

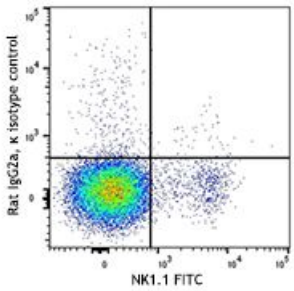

Application Notes: Additional reported applications (for the relevant formats) include: immunohistochemical staining of frozen tissue sections[1,2] and *in vitro* activation of NK cells1.

Application References:

1. Walzer T, *et al.* 2007. *P. Natl. Acad. Sci. USA* 104:3384. (FC, Activ)
2. Walzer T, *et al.* 2007. *Nat. Immunol.* 8:1337. (FC, Activ)
3. Guerriero JL, *et al.* 2011. *J. Immunol.* 186:3517. (IHC) PubMed

Description: CD335, also known as NKp46, is a single-pass type I membrane protein of 46 kD. It belongs to the natural cytotoxicity receptor (NCR) family and contains two Ig-like (immunoglobulin-like) domains. It's expression is restricted to NK cells and a subset of NKT cells; it's not expressed in CD1d-restricted NKT cells. CD335 is a receptor for viral hemagglutinins and heparan sulfate proteoglycans and is involved in NK cell activation.

For research use only. Not for diagnostic use. Not for resale. Sony Biotechnology Inc. will not be held responsible for patent infringement or other violations that may occur with the use of our products.

Sony Biotechnology Inc. 1730 North First Street, San Jose, CA 95112 www.sonybiotechnology.com

Antigen References:

1. Colucci F and Cilio CM. 2010. *Nat. Immunol*. 125:60.
2. Caligiuri MA. 2008. *Blood* 112:461.
3. Colonna M. 2009. *Immunity* 31:15.

For research use only. Not for diagnostic use. Not for resale. Sony Biotechnology Inc. will not be held responsible for patent infringement or other violations that may occur with the use of our products.