SONY

Product Data Sheet

Purified anti-mouse CD68

Catalog # / Size: 1285010 / 500 µg
1285005 / 50 µg

Clone: FA-11

Isotype: Rat IgG2a

Immunogen: Purified Con A receptor glycoproteins from the P815 cell line

Reactivity: Mouse

Preparation: The antibody was purified by affinity chromatography.

Formulation: Phosphate-buffered solution, pH 7.2, containing 0.09% sodium azide.

Workshop Number: V-CD28.05

Concentration: 0.5

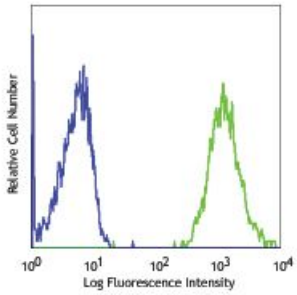

Thioglycolate-elicited Balb/c peritoneal macrophages intracellularly stained with FA-11 Alexa Fluor® 647

Applications:

Applications: Flow Cytometry, Immunohistochemistry, Other, Intracellular Staining for Flow Cytometry, Immunoprecipitation

Recommended Usage: Each lot of this antibody is quality control tested by intracellular immunofluorescent staining with flow cytometric analysis. For flow cytometric staining, the suggested use of this reagent is ≤0.25 µg per million cells in 100 µl volume. It is recommended that the reagent be titrated for optimal performance for each application.

Application Notes: Additional reported (for relevant formats) applications include: immunoprecipitation[1, 2], Western Blot[1, 2], and immunohistochemical staining of frozen sections2 and paraformaldehyde-fixed paraffin-embedded sections3.

Application References:

1. Silva RP, *et al.* 1999. *Biochem. J.* 338:687. (IP, WB)
2. Rabinowitz SS, *et al.* 1991. *J. Exp. Med.* 174:827. (IP, WB, IHC)
3. Wu J, *et al.* 2008. *P. Natl. Acad. Sci. USA* 105:16934. (IHC)
4. Kayama H, *et al.* 2012. *PNAS.* 109:5010. PubMed
5. Park S, *et al.* 2013. *Biomaterials.* 34:598. PubMed
6. Guiducci C, *et al.* 2013. *J Exp Med.* 210:2903. PubMed
7. McKinstry SU, *et al.* 2014. *J Neurosci.* 34:9455. PubMed
8. Li X, *et al.* 2015. *J Am Heart Assoc.* 6:4. PubMed

Description: Mouse CD68, also known as macrosialin, is an 85-115 kD member of the lysosomal-associated membrane protein (LAMP) family. It is a heavily glycosylated and predominantly intracellular protein, mainly in late endosomes. Macrosialin is the murine homolog to the human macrophage glycoprotein CD68. It is expressed on tissue macrophages, Langerhans cells and at low levels on dendritic cells. Lamp proteins may have functions relating to cell-cell interaction or cell-ligand interaction. The biological function of CD68 is not completely understood.

Antigen References:

1. Ramprasad MP, *et al.* 1996. *Proc. Natl. Acad. Sci. USA* 93:14833.
2. Smith MJ, *et al.* 1987. *J. Cell. Sci.* 87:113.

For research use only. Not for diagnostic use. Not for resale. Sony Biotechnology Inc. will not be held responsible for patent infringement or other violations that may occur with the use of our products.

Sony Biotechnology Inc. 1730 North First Street, San Jose, CA 95112 www.sonybiotechnology.com