SONY

Product Data Sheet

Brilliant Violet 605™ anti-mouse CD127 (IL-7Rα)

Catalog # / Size: 1275125 / 125 µl
1275205 / 50 µg

Clone: A7R34

Isotype: Rat IgG2a, κ

Immunogen: IL-7Ra-IgG1 fusion protein

Reactivity: Mouse

Preparation: The antibody was purified by affinity chromatography and conjugated with Brilliant Violet 605™ under optimal conditions.

Formulation: Phosphate-buffered solution, pH 7.2, containing 0.09% sodium azide and BSA (origin USA).

Workshop Number: VII 70322

Concentration: Lot-specific

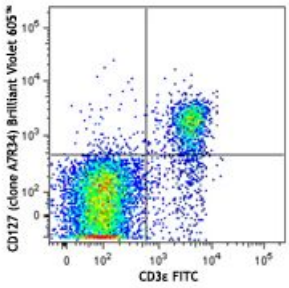

C57BL/6 mouse splenocytes were stained with CD3ε FITC and CD127 (clone A7R34) Brilliant Violet 605™ (top) or rat IgG2a, κBrilliant Violet 605™ isotype control (bottom).

Applications:

Applications: Flow Cytometry

Recommended Usage: Each lot of this antibody is quality control tested by immunofluorescent staining with flow cytometric analysis. For flow cytometric staining using the µg size, the suggested use of this reagent is 0.6 µg per million cells in 100 µl volume. For flow cytometric staining using the test size, the suggested use of this reagent is ≤5 µl per million cells or 5 µl per 100 µl of whole blood. It is recommended that the reagent be titrated for optimal performance for each application.

Brilliant Violet 605™ excites at 405 nm and emits at 603 nm. The bandpass filter 610/20 nm is recommended for detection, although filter optimization may be required depending on other fluorophores used. **Be sure to verify that your cytometer configuration and software setup are appropriate for detecting this channel.** Refer to your instrument manual or manufacturer for support. Brilliant Violet 605™ is a trademark of Sirigen Group Ltd.

Application Notes: A7R34 is able to block clone SB/199 binding to IL-7R.

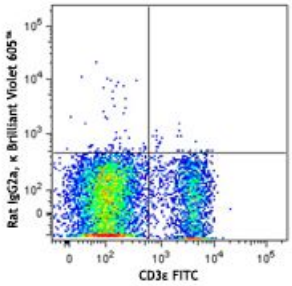

For research use only. Not for diagnostic use. Not for resale. Sony Biotechnology Inc. will not be held responsible for patent infringement or other violations that may occur with the use of our products.
Sony Biotechnology Inc. 1730 North First Street, San Jose, CA 95112 www.sonybiotechnology.com

Application References:

1. Sudo T, *et al.* 1993. *P. Natl. Acad. Sci. USA* 90:9125.
2. Hashi H, *et al.* 2001. *J. Immunol.* 166:3702.
3. Taylor R, *et al.* 2007. *J. Immunol.* 178:5659.
4. Mazzon C, *et al.* 2011. *Blood.* 118:2733. PubMed
5. Jin J, et al. 2011. *J. Immunol.* doi:10.4049/jimmunol.1001238. PubMed

---

Description: CD127 is a 60-90 kD type I transmembrane glycoprotein also known as IL-7 receptor α chain or IL-7Rα. It forms a heterodimer with the common γ chain (γc or CD132) which is shared with the receptors for IL-2, IL-4, IL-9, IL-13, IL-15, and IL-21. CD127 is expressed on immature B cells through early pre-B stage, thymocytes (except CD4/CD8 double positive thymocytes), peripheral T cells, and bone marrow stromal cells. CD127 has been reported to be an useful marker for identifying memory and effector T cells. The ligation of IL-7 with its receptor is important for stimulation of mature and immature T cells as well as immature B cells proliferation and development.

Antigen References:

1. Sudo T, *et al.* 1993. *P. Natl. Acad. Sci. USA* 90:9125.
2. Okuno Y, *et al.* 2001. *P. Natl. Acad. Sci. USA* 99:6246.
3. Pillai M, *et al.* 2004. *Leukemia Lymphoma* 45:2403.

For research use only. Not for diagnostic use. Not for resale. Sony Biotechnology Inc. will not be held responsible for patent infringement or other violations that may occur with the use of our products.