SONY

Product Data Sheet

Alexa Fluor® 488 anti-mouse CD127 (IL-7Rα)

Catalog # / Size: 1275090 / 100 µg
1275085 / 25 µg

Clone: A7R34

Isotype: Rat IgG2a, κ

Immunogen: IL-7Ra-IgG1 fusion protein

Reactivity: Mouse

Preparation: The antibody was purified by affinity chromatography and conjugated with Alexa Fluor® 488 under optimal conditions.

Formulation: Phosphate-buffered solution, pH 7.2, containing 0.09% sodium azide.

Workshop Number: VII 70322

Concentration: 0.5

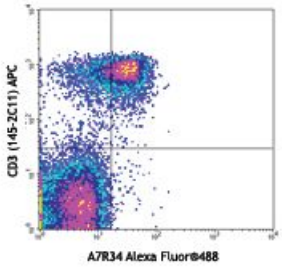

C57BL/6 mouse splenocytes stained with CD3 (145-2C11) APC and A7R34 Alexa Fluor® 488 (top) or rat IgG2a, κAlexa Fluor® 488 isotype control (bottom).

Applications:

Applications: Flow Cytometry

Recommended Usage: Each lot of this antibody is quality control tested by immunofluorescent staining with flow cytometric analysis. For flow cytometric staining, the suggested use of this reagent is ≤2.0 µg per million cells in 100 µl volume. It is recommended that the reagent be titrated for optimal performance for each application.

* Alexa Fluor® 488 has a maximum emission of 519 nm when it is excited at 488 nm.

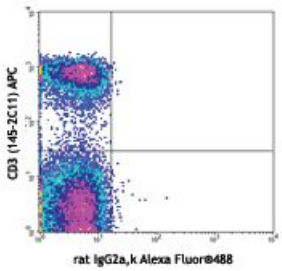

Application Notes: A7R34 is able to block clone SB/199 binding to IL-7R.

Application References:

1. Sudo T, *et al.* 1993. *P. Natl. Acad. Sci. USA* 90:9125.
2. Hashi H, *et al.* 2001. *J. Immunol.* 166:3702.
3. Taylor R, *et al.* 2007. *J. Immunol.* 178:5659.
4. Mazzon C, *et al.* 2011. *Blood.* 118:2733. PubMed
5. Jin J, et al. 2011. *J. Immunol.* doi:10.4049/jimmunol.1001238. PubMed

Description: CD127 is a 60-90 kD type I transmembrane glycoprotein also known as IL-7 receptor α chain or IL-7Rα. It forms a heterodimer with the common γ chain (γc or CD132) which is shared with the receptors for IL-2, IL-4, IL-9, IL-13, IL-15, and IL-21. CD127 is expressed on immature B cells through early pre-B stage, thymocytes (except CD4/CD8 double positive thymocytes), peripheral T cells, and bone marrow stromal cells. CD127 has been reported to be an useful marker for identifying memory and effector T cells. The ligation of IL-7 with its receptor is important for stimulation of mature and immature T cells as well as immature B cells proliferation and development.

For research use only. Not for diagnostic use. Not for resale. Sony Biotechnology Inc. will not be held responsible for patent infringement or other violations that may occur with the use of our products.

Sony Biotechnology Inc. 1730 North First Street, San Jose, CA 95112 www.sonybiotechnology.com

Antigen References:
1. Sudo T, *et al.* 1993. *P. Natl. Acad. Sci. USA* 90:9125.
2. Okuno Y, *et al.* 2001. *P. Natl. Acad. Sci. USA* 99:6246.
3. Pillai M, *et al.* 2004. *Leukemia Lymphoma* 45:2403.

For research use only. Not for diagnostic use. Not for resale. Sony Biotechnology Inc. will not be held responsible for patent infringement or other violations that may occur with the use of our products.
Sony Biotechnology Inc. 1730 North First Street, San Jose, CA 95112 www.sonybiotechnology.com