SONY

Product Data Sheet

Purified anti-mouse CD55 (DAF)

Catalog # / Size: 1259010 / 100 µg

Clone: RIKO-3

Isotype: Hamster IgG

Immunogen: Transfected cells

Reactivity: Mouse

Preparation: The antibody was purified by affinity chromatography.

Formulation: Phosphate-buffered solution, pH 7.2, containing 0.09% sodium azide.

Concentration: 0.5

Applications:

Applications: Flow Cytometry

Recommended Usage: Each lot of this antibody is quality control tested by immunofluorescent staining with flow cytometric analysis. For flow cytometric staining, the suggested use of this reagent is ≤0.25 µg per million cells in 100 µl volume. It is recommended that the reagent be titrated for optimal performance for each application.

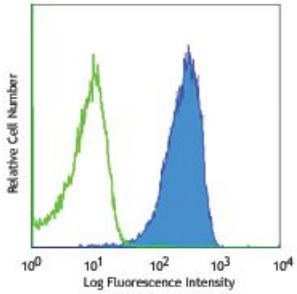

Application References:

1. Cao Q, *et al.* 2012. *Am J Physiol Cell Physiol.* 302:1731. PubMed.

Description: CD55, also known as DAF (decay accelerating factor), is expressed on the surfaces of red blood cells, hematopoietic cells and many non-hemotopietic cells. There are two isoforms of mouse CD55, a GPI-anchored isofrom and a transmembrane isoform. Both are recognized by RIKO-3. The function of CD55 is to protect damage by complement deposition.

Antigen References:

1. Miwa T *et al.* 2001. *Immunology* 104:207
2. Lin FY *et al.* 2001 *Immunology* 104:215

For research use only. Not for diagnostic use. Not for resale. Sony Biotechnology Inc. will not be held responsible for patent infringement or other violations that may occur with the use of our products.
Sony Biotechnology Inc. 1730 North First Street, San Jose, CA 95112 www.sonybiotechnology.com