SONY

Product Data Sheet

PE/Cyanine7 anti-mouse Ly-6C

Catalog # / Size: 1240090 / 100 µg
1240085 / 25 µg

Clone: HK1.4

Isotype: Rat IgG2c, κ

Immunogen: L3 cloned CTL cells

Reactivity: Mouse

Preparation: The antibody was purified by affinity chromatography, and conjugated with PE/Cy7 under optimal conditions.

Formulation: Phosphate-buffered solution, pH 7.2, containing 0.09% sodium azide.

Concentration: 0.2

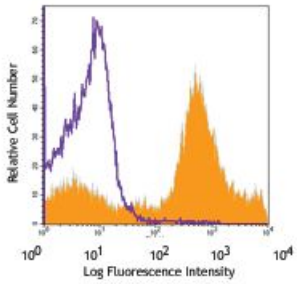

C57BL/6 bone marrow cells stained with HK1.4 PE/Cy7

Applications:

Applications: Flow Cytometry

Recommended Usage: Each lot of this antibody is quality control tested by immunofluorescent staining with flow cytometric analysis. For flow cytometric staining, the suggested use of this reagent is ≤0.06 µg per million cells in 100 µl volume. It is recommended that the reagent be titrated for optimal performance for each application.

Application Notes: Clone HK1.4 does not block the binding of clone RB6-8C5[8].

Additional reported applications (for relevant formats of this clone) include: *in vitro* activation of T cells[1-3] and immunohistochemistry of frozen sections4.

Application References:

1. Jutila MA, *et al.* 1988. *Eur. J. Immunol.* 18:1819. (Activ)
2. Herold KC, *et al.* 1990. *Diabetes* 39:815. (Activ)
3. Havran WL, *et al.* 1988. *J. Immunol.* 140:1034 (Activ)
4. Flanagan K, *et al.* 2008. *J. Immunol.* 180:3874. (IHC)
5. Makaroff LE, *et al.* 2009. *P. Natl. Acad. Sci. USA* 106:4799. (FC)
6. Zuber J, *et al.* 2009. *Genes Dev.* 23:877. (FC) PubMed
7. Ribechini E, *et al.* 2009. *Eur. J. Immunol.* 39:3538.
8. Ma C, *et al.* 2012. *J. Leukoc. Biol.* 92:1199.
9. Watson NB, *et al.* 2015. *J Immunol.* 194:2796. PubMed

Description: Most hematopoietic cells express one or more members of Ly-6 family. The expression of Ly-6 varies with development stage and activation. Ly-6C is a 14-17 kD GPI-linked surface protein expressed on mouse monocyte/macrophage cells, endothelial cells, neutrophils, and some T cell subsets. Ly-6C is reported to be an indicator of memory $CD8^+$ T cells.

Antigen References:

1. Jutila MA, *et al.* 1988. *Eur. J. Immunol.* 18:1819.
2. Cerwenka A, *et al.* 1998. *J. Immunol.* 161:97.

For research use only. Not for diagnostic use. Not for resale. Sony Biotechnology Inc. will not be held responsible for patent infringement or other violations that may occur with the use of our products.

Sony Biotechnology Inc. 1730 North First Street, San Jose, CA 95112 www.sonybiotechnology.com