SONY

Product Data Sheet

Purified anti-mouse Podoplanin

Catalog # / Size: 1237010 / 500 µg
1237005 / 50 µg

Clone: 8.1.1

Isotype: Hamster IgG

Reactivity: Mouse

Preparation: The antibody was purified by affinity chromatography.

Formulation: Phosphate-buffered solution, pH 7.2, containing 0.09% sodium azide.

Workshop Number: 750 under optimal conditions.

Concentration: 0.5

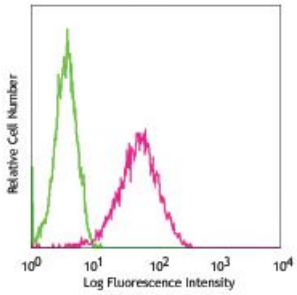

TE-71 cells stained with purified 8.1.1, followed by anti-Syrian hamster IgG FITC

Applications:

Applications: Flow Cytometry, Immunohistochemistry

Recommended Usage: Each lot of this antibody is quality control tested by immunofluorescent staining with flow cytometric analysis. For flow cytometric staining, the suggested use of this reagent is ≤ 0.25 µg per 10^6 cells in 100 µl volume or 100 µl of whole blood. It is recommended that the reagent be titrated for optimal performance for each application.

Application Notes: Additional reported applications (for the relevant formats) include: immunohistochemistry[6].

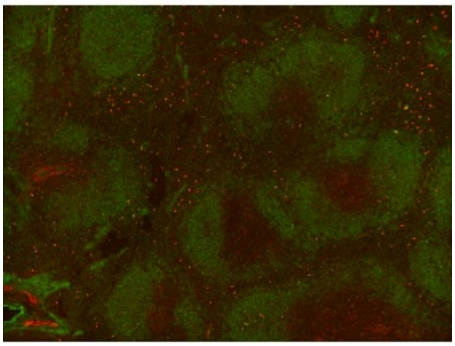

Fresh, frozen mouse spleen was stained with purified Podoplanin clone 8.1.1 conjugated and detected with a Cy5 CODEX™ oligonucleotide duplex (red). Samples were counterstained with B220 FITC (green). Data generated at Akoya Biosciences, Inc. using the CODEX™ technology.

Application References:

1. Farr A, *et al.* 1992. *J. Histochem. Cytochem.* 40:651.
2. Farr AG, *et al.* 1992. *J. Exp. Med.* 176:1477.
3. Bekiaris V, *et al.* 2008. *J. Immunol.* 180:6768.
4. Algars A, *et al.* 2011. *Blood* 117:4387. PubMed
5. Reis VO, *et al.* 2012. *Immunobiology.* 217:831. PubMed
6. Kaji C, *et al.* 2012. *Acta. Histochem. Cytochem.* 45:227. (IHC)
7. Kretschmer S, *et al.* 2013. *PLoS One.* 8:e52201. PubMed.

Description: The mucin-type glycoprotein podoplanin is thought to be involved in the development of the lymphatic vascular system. Podoplanin is named after its expression in the kidney glomerular epithelial cells (podocytes). It has a potential role in tumor progression.

For research use only. Not for diagnostic use. Not for resale. Sony Biotechnology Inc. will not be held responsible for patent infringement or other violations that may occur with the use of our products.

Sony Biotechnology Inc. 1730 North First Street, San Jose, CA 95112 www.sonybiotechnology.com

Antigen References:
1. Farr A, *et al.* 1992. *J. Histochem. Cytochem.* 40:651.
2. Schacht V, *et al.* 2005. *Am. J. Pathol.* 166:913.

For research use only. Not for diagnostic use. Not for resale. Sony Biotechnology Inc. will not be held responsible for patent infringement or other violations that may occur with the use of our products.
Sony Biotechnology Inc. 1730 North First Street, San Jose, CA 95112 www.sonybiotechnology.com