SONY

Product Data Sheet

PerCP/Cyanine5.5 anti-mouse CD122 (IL-2Rβ)

Catalog # / Size: 1216055 / 25 µg
1216060 / 100 µg

Clone: TM-β1

Isotype: Rat IgG2b, κ

Immunogen: Rat T cell line expressing mouse CD122 (IL-2Rβ)

Reactivity: Mouse

Preparation: The antibody was purified by affinity chromatography and conjugated with PerCP/Cy5.5 under optimal conditions.

Formulation: Phosphate-buffered solution, pH 7.2, containing 0.09% sodium azide.

Workshop Number: 750 under optimal conditions.

Concentration: NULL

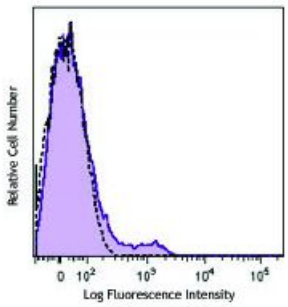

C57BL/6 mouse splenocytes were stained with CD122 (clone TM-β1) PerCP/Cy5.5 (filled histogram) or rat IgG2b, κPerCP/Cy5.5 isotype control (dashed histogram).

Applications:

Applications: Flow Cytometry

Recommended Usage: Each lot of this antibody is quality control tested by immunofluorescent staining with flow cytometric analysis. For flow cytometric staining, the suggested use of this reagent is ≤0.5 µg per million cells in 100 µl volume. It is recommended that the reagent be titrated for optimal performance for each application.

* PerCP/Cy5.5 has a maximum absorption of 482 nm and a maximum emission of 690 nm.

Application Notes: Additional reported applications (for the relevant formats) include: immunoprecipitation1, blocking of IL-2 binding1, and NK cell depletion *in vivo2*. The LEAF™ purified antibody (Endotoxin <0.1 EU/microg, Azide-Free, 0.2 µm filtered) is recommended for blocking of IL-2 binding *in vivo* and *in vitro* (Cat. No. 123204).

Application References:

1. Tanaka T, *et al.* 1991. *J. Immunol.* 147:2222.
2. Tanaka T, *et al.* 1993. *J. Exp. Med.* 178:1103.
3. Tanaka T, *et al.* 1992. *Int. Immunol.* 4:487.

Description: CD122 is a 70-75 kD IL-2 receptor β chain also known as IL-2Rβ, which is also shared by the IL-15 receptor. It is constitutively expressed by NK cells and at lower levels by T cells, B cells, monocytes, and macrophages. The IL-2Rβ chain can combine with either the common γ subunit (γ_c, CD132) alone or with the γ_c subunit and the IL-2Rα subunit (CD25) to generate intermediate or high affinity IL-2 receptor complexes, respectively. CD122 expression levels can be upregulated by activation. CD122 is expressed on murine, but not human, CD8+ Tregs involved in the maintenance of T cell homeostasis.

Antigen References:

1. Barclay A, *et al.* 1997. The Leukocyte Antigen FactsBook Academic Press.
2. Minami Y, *et al.* 1993. *Annu. Rev. Immunol.* 11:245.
3. Suzuki H, *et al.* 1995. *Science* 268:1472.
4. Shi Z, *et al.* 2009. *Eur. J. Immunol.* 39:2109.

For research use only. Not for diagnostic use. Not for resale. Sony Biotechnology Inc. will not be held responsible for patent infringement or other violations that may occur with the use of our products.

Sony Biotechnology Inc. 1730 North First Street, San Jose, CA 95112 www.sonybiotechnology.com

For research use only. Not for diagnostic use. Not for resale. Sony Biotechnology Inc. will not be held responsible for patent infringement or other violations that may occur with the use of our products.
Sony Biotechnology Inc. 1730 North First Street, San Jose, CA 95112 www.sonybiotechnology.com