SONY

Product Data Sheet

Biotin anti-mouse Qa-2

Catalog # / Size: 1208520 / 200 µg
1208515 / 50 µg

Clone: 695H1-9-9

Isotype: Mouse IgG2a, κ

Immunogen: C3H.SW mouse skin graft and splenocytes

Reactivity: Mouse

Preparation: The antibody was purified by affinity chromatography, and conjugated with biotin under optimal conditions.

Formulation: Phosphate-buffered solution, pH 7.2, containing 0.09% sodium azide.

Workshop Number: 750 under optimal conditions.

Concentration: 0.5

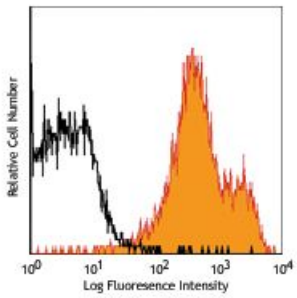

C57BL/6 mouse splenocytes stained with biotinylated 695H1-9-9, followed by Sav-PE

Applications:

Applications: Flow Cytometry

Recommended Usage: Each lot of this antibody is quality control tested by immunofluorescent staining with flow cytometric analysis. For flow cytometric staining, the suggested use of this reagent is ≤0.25 µg per million cells in 100 µl volume. It is recommended that the reagent be titrated for optimal performance for each application.

Application Notes: Additional reported applications (for the relevant formats) include: immunoprecipitation2.

Application References:

1. Sharrow SO, *et al.* 1989. *J. Immunol.* 142:3495.
2. Patk E, *et al.* 1993. *Microbiol. Immunol.* 37:743.

Description: Mouse Qa-2 is a 40 kD GPI-linked surface protein. It is a member of nonclassical MHC class Ib molecule encoded by Q5, Q6, Q7, Q9, and Q10 genes of the H-2 complex. Qa-2 is a nonpolymorphic molecule primarily expressed on mouse T and B cells. The expression level of Qa-2 on mature T cells is higher than on B cells. Different mouse strains express Qa-2 at varying levels. Qa-2, in association with β2-microglobulin, binds to peptide and plays a role in antigen presentation.

Antigen References:

1. Sharrow SO, *et al.* 1989. *J. Immunol.* 142:3495.
2. Mann DW, *et al.* 1987. *J. Immunol.* 138:240.
3. Mellor AL, *et al.*1985. *Proc. Natl. Acad. Sci.USA.* 82:5920.
4. Tabaczewski P, *et al.* 1997. *J. Immunol.* 159:2771.
5. Chiang EY and Stroynowski I. 2005. *J. Immunol.* 174:5367.

For research use only. Not for diagnostic use. Not for resale. Sony Biotechnology Inc. will not be held responsible for patent infringement or other violations that may occur with the use of our products.

Sony Biotechnology Inc. 1730 North First Street, San Jose, CA 95112 www.sonybiotechnology.com