SONY

Product Data Sheet

PE anti-human/mouse integrin β7

Catalog # / Size: 1205025 / 25 µg
1205030 / 100 µg

Clone: FIB27

Isotype: Rat IgG2a, κ

Immunogen: TK1 cells

Reactivity: Human, Mouse

Preparation: The antibody was purified by affinity chromatography, and conjugated with PE under optimal conditions.

Formulation: Phosphate-buffered solution, pH 7.2, containing 0.09% sodium azide.

Workshop Number: VII 70322

Concentration: 0.2

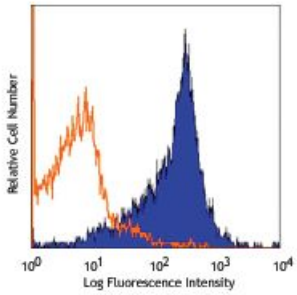

C57BL/6 splenocytes stained with FIB27 PE

Applications:

Applications: Flow Cytometry

Recommended Usage: Each lot of this antibody is quality control tested by immunofluorescent staining with flow cytometric analysis. For flow cytometric staining, the suggested use of this reagent is ≤0.25 µg per million cells in 100 µl volume. It is recommended that the reagent be titrated for optimal performance for each application.

Application References:

1. Andrew DP, *et al.* 1994. *J. Immunol.* 153:3847. (Block)
2. Berlin C, *et al.* 1993. *Cell* 74:185. (Block)
3. Tidswell M, *et al.* 1997. *J. Immunol.* 159:1497. (Block)

Description: Integrin β7 is a 130 kD glycoprotein, also known as integin βp. It is a member of the Ig superfamily. In association with integrin α4 or αE chain, β7 forms α4/β7 or αE/β7 heterodimer. α4/β7 (CD49d/β7, LPAM-1) is expressed on majority of peripheral lymphocytes, small subsets of thymocytes and bone marrow progenitors. LPAM-1 binds to several ligands, VCAM-1, MAdCAM-1 and fibronectin, and is involved in lymphocyte adhesion, some hematopoietic progenitor cells migration. αE/β7 (CD103/β7,α_{IEL}/β7) is expressed on intestinal intraepithelial lymphocytes (IEL), dendritic epidermal T cells, T regulatory cells, a subset of CD8+ T cells in lymph nodes and lamina propria. CD103/β7 complex is thought to play a role in lymphocyte retention via interaction with its lignd E-Cadherin. The FIB27 antibody has been reported to react with mouse and human β7 integrin and to block β7 integrin-mediated cell adhesion in *in vitro* and *in vivo* studies.

Antigen References:

1. Andrew DP, *et al.* 1994. *J. Immunol.* 153:3847.
2. Picarella D, *et al.* 1997. *J. Immunol.* 158:2099.
3. Lefrancois L, *et al.* 1994. *Eur. J. Immunol.* 24:635
4. Cepek KL, *et al.* 1994. *Nature* 372:190.

For research use only. Not for diagnostic use. Not for resale. Sony Biotechnology Inc. will not be held responsible for patent infringement or other violations that may occur with the use of our products.

Sony Biotechnology Inc. 1730 North First Street, San Jose, CA 95112 www.sonybiotechnology.com