SONY

Product Data Sheet

PE/Cyanine7 anti-mouse CD326 (Ep-CAM)

Catalog # / Size: 1191075 / 25 µg
1191080 / 100 µg

Clone: G8.8

Isotype: Rat IgG2a, κ

Immunogen: TE-71 thymic epithelial cell line

Reactivity: Mouse

Preparation: The antibody was purified by affinity chromatography, and conjugated with PE/Cy7 under optimal conditions.

Formulation: Phosphate-buffered solution, pH 7.2, containing 0.09% sodium azide.

Workshop Number: 750 under optimal conditions.

Concentration: 0.2

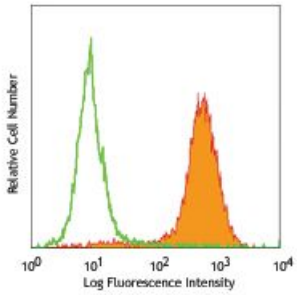

TE-71 (mouse thymic epithelial stromal cell line) stained with G8.8 PE/Cy7

Applications:

Applications: Flow Cytometry

Recommended Usage: Each lot of this antibody is quality control tested by immunofluorescent staining with flow cytometric analysis. For flow cytometric staining, the suggested use of this reagent is ≤ 0.25 µg per 10^6 cells in 100 µl volume. It is recommended that the reagent be titrated for optimal performance for each application.

Application Notes: Additional reported applications for clone G8.8 (for the relevant formats) include: immunohistochemistry of frozen sections: acetone fixed1, with or without OCT embedding[2,4].

Application References:

1. Farr A, *et al.* 1991. *J. Histochem. Cytochem.* 39:645. (FC, IHC)
2. Dooley J, *et al.* 2005. *J. Immunol.* 175:4331. (FC, IHC)
3. Hinterberger M, *et. al.* 2010. *Nat. Immunol.* 11:512. (FC) PubMed
4. Gracz AD, *et al.* 2010. *Am J. Physiol Gastrointest Liver Physiol.* 298:590. (IHC) PubMed
5. Nudel I, *et al.* 2011. *J. Immunol.* 186:891. PubMed
6. Morimoto H, *et al.* 2012. *Biol Reprod.* 86:148. PubMed
7. Ishii K, *et al.* 2012. *Development.* 139:1734. PubMed
8. Takehashi M, *et al.* 2012. *Biol Reprod.* 86:178. PubMed
9. Murakami R, *et al.* 2013. *PLoS One.* 8:73270. PubMed
10. Taguchi K, *et al.* 2014. *Mol Cell Biol.* 34:900. PubMed
11. Hirokawa Y, *et al.* 2014. *Am J Physiol Gastrointerest Liver Physiol.* 306:547. PubMed
12. Ding X, *et al.* 2015. *Cancer Res.* 75:330. PubMed

Description: EpCAM (CD326) mediates calcium-independent homophilic cell to cell adhesion. It may also function as a growth factor receptor. It is thought to be involved in maintaining cells in position during proliferation. Expression of EpCAM seems to correlate inversely with the level of E-cadherin (CD324). EpCAM is considered important in tumor biology.

Antigen References:

1. Borkowski TA, *et al.* 1996. *Eur. J. Immunol.* 26:110.
2. Bergsagel PL, *et al.* 1992. *J. Immunol.* 148:590.

For research use only. Not for diagnostic use. Not for resale. Sony Biotechnology Inc. will not be held responsible for patent infringement or other violations that may occur with the use of our products.

Sony Biotechnology Inc. 1730 North First Street, San Jose, CA 95112 www.sonybiotechnology.com