SONY

Product Data Sheet

APC/Fire™ 750 anti-mouse TCR γ/δ

Catalog # / Size: 1190675 / 25 µg
1190680 / 100 µg

Clone: GL3

Isotype: Hamster IgG

Immunogen: C57BL/6J intraepithelial lymphocytes

Reactivity: Mouse

Preparation: The antibody was purified by affinity chromatography and conjugated with APC/Fire™ 750 under optimal conditions.

Formulation: Phosphate-buffered solution, pH 7.2, containing 0.09% sodium azide.

Workshop Number: 750 under optimal conditions.

Concentration: 0.2

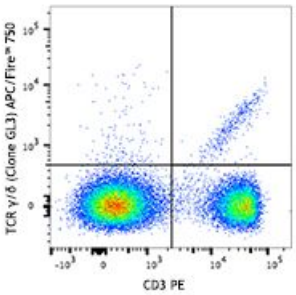

C57BL/6 mouse splenocytes were stained with CD3 PE and and TCR γ/δ (clone GL3) APC/Fire™ 750 (top) or Armenian hamster IgG APC/Fire™ 750 isotype control (bottom).

Applications:

Applications: Flow Cytometry

Recommended Usage: Each lot of this antibody is quality control tested by immunofluorescent staining with flow cytometric analysis. For flow cytometric staining, the suggested use of this reagent is ≤0.25 µg per million cells in 100 µl volume. It is recommended that the reagent be titrated for optimal performance for each application.

* APC/Fire™ 750 has a maximum excitation of 650 nm and a maximum emission of 787 nm.

Application Notes: The GL3 antibody has been shown to be useful in identifying γ/δ T cells by flow cytometry and immunohistochemistry and depleting γ/δ T cells *in vivo*. Additional reported applications (for the relevant formats) include: immunoprecipitation[1], immunohistochemistry of acetone-fixed frozen sections[2,6], and *in vivo* depletion of γ/δ T cells[3-5].

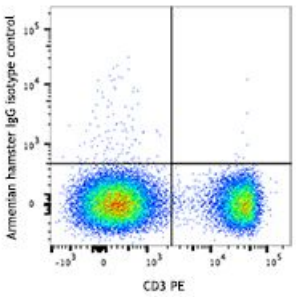

For research use only. Not for diagnostic use. Not for resale. Sony Biotechnology Inc. will not be held responsible for patent infringement or other violations that may occur with the use of our products.
Sony Biotechnology Inc. 1730 North First Street, San Jose, CA 95112 www.sonybiotechnology.com

Application References:

1. Goodman T, *et al.* 1989. *J. Exp. Med.* 170:1569. (FC, IP)
2. Cardona AE, *et al.* 2003. *Infect. Immun.* 71:2634. (IHC)
3. Kapp JA, *et al.* 2004. *Immunology* 111:155. (Deplete)
4. Skelsey ME, *et al.* 2001. *J. Immunol.* 166:4327. (Deplete)
5. Ke Y, *et al.* 1997. *J. Immunol.* 158:3610. (Deplete)
6. Podd BS, *et al.* 2006. *J. Immunol.* 176:6532. (IHC)
7. Kasten KR, *et al.* 2010. *Infect. Immun.* 78:4714. (FC) PubMed
8. Stadanlick JE, *et al.* 2011. *J. Immunol.* 187:664. PubMed
9. Van Belle AB, *et al.* 2012. *J. Immunol.* 188:462. PubMed

---

Description: T cell receptor (TCR) is a heterodimer consisting of an α and a β chain (TCR α/β) or a γ and a δ chain (TCR γ/δ). TCR γ/δ belongs to the immunoglobulin superfamily, which is involved in the recognition of certain bacterial and tumor antigens bound to MHC class I. γ/δ TCR associates with CD3 and is expressed on a T cell subset found in the thymus, the intestinal epithelium, and the peripheral lymphoid tissues and peritoneum. Most γ/δ T cells are $CD4^-/CD8^-$ although some are $CD8^+$. T cells expressing the γ/δ TCR have been shown to play a role in oral tolerance, tumor-associated tolerance, and autoimmune disease. It has been reported that γ/δ T cells also play a principal role in antigen presentation.

Antigen References:

1. Skarstein K, *et al.* 1995. *Immunology.* 81:497.
2. Harrison LC, *et al.* 1996. *J Exp Med.* 184:2167.
3. Wildner G, *et al.* 1996. *Eur J Immunol.* 26:2140.
4. Brandes M, *et al.* 2005. *Science.* 309:264.

For research use only. Not for diagnostic use. Not for resale. Sony Biotechnology Inc. will not be held responsible for patent infringement or other violations that may occur with the use of our products.