SONY

Product Data Sheet

FITC anti-mouse I-Ab

Catalog # / Size: 1182025 / 50 µg
1182030 / 500 µg

Clone: AF6-120.1

Isotype: Mouse IgG2a, κ

Immunogen: C57BL/10J splenocytes

Reactivity: Mouse, Other

Preparation: The antibody was purified by affinity chromatography, and conjugated with FITC under optimal conditions.

Formulation: Phosphate-buffered solution, pH 7.2, containing 0.09% sodium azide.

Workshop Number: 750 under optimal conditions.

Concentration: 0.5

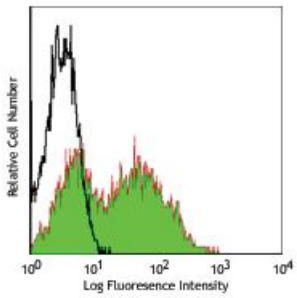

C57BL/6 mouse splenocytes stained with AF6-120.1 FITC

Applications:

Applications: Flow Cytometry

Recommended Usage: Each lot of this antibody is quality control tested by immunofluorescent staining with flow cytometric analysis. For flow cytometric staining, the suggested use of this reagent is ≤1.0 µg per million cells in 100 µl volume. It is recommended that the reagent be titrated for optimal performance for each application.

Application Notes: Additional reported applications (for relevant formats of this clone) include: immunohistochemical staining of frozen sections (acetone-fixed5; OCT-embedded, ethanol-fixed sections[7]), immunofluorescence microscopy3 (including acetone-fixed epidermal sheets[6]), immunoprecipitation[7,8]. Directly conjugated antibody was used for IF in (3) and (6) and for IHC in (5).

Application References:

1. Wall KA, *et al.* 1983. *J. Immunol.* 131:1056. (FC)
2. Cohn LE, *et al.* 1986. *P. Natl. Acad. Sci. USA* 83:747. (FC)
3. Inaba K, *et al.* 1998. *J. Exp. Med.* 188:2163 (IF)
4. Hamrah P, *et al.* 2002. *Invest Opthalmol Vis. Sci.* 43:639 (IF)
5. Buono C, *et al.* 2003. *Arterioscler. Thromb. Vasc. Biol.* 23:454. (IHC)
6. Wang Z, *et al.* 2004. *J. Immunol.* 172:5924. (IHC IF)
7. Nakagawa TY, *et al.* 1999. *Immunity* 10:207. (IP)
8. Podolin PL, *et al.* 2008. *J. Immunol.* 180:7989. (FC IP) PubMed
9. Schneppenheim J, *et al.* 2013. *J Exp Med.* 210:41. PubMed.

Description: The AF6-120.1 antibody reacts with the I-A^b MHC class II alloantigen. These class II molecules are expressed on antigen presenting cells (including B cells) and a subset of T cells from H-2^b bearing mice and are involved in antigen presentation to T cells expressing CD3/TCR and CD4 proteins. The AF6-120.1 antibody cross-reacts with H-2^k and H-2^u haplotypes; this antibody does not cross-react with other haplotypes (d, f, q, r, s).

Antigen References:

1. Watts C. 1997. *Ann. Rev. Immunol.* 15:821.
2. Pamer E, *et al.* 1998. *Ann. Rev. Immunol.* 16:323.

For research use only. Not for diagnostic use. Not for resale. Sony Biotechnology Inc. will not be held responsible for patent infringement or other violations that may occur with the use of our products.

Sony Biotechnology Inc. 1730 North First Street, San Jose, CA 95112 www.sonybiotechnology.com