SONY

Product Data Sheet

Spark Blue™ 550 anti-mouse CD19

Catalog # / Size: 1177830 / 100 µg
1177825 / 25 µg

Clone: 6D5

Isotype: Rat IgG2a, κ

Immunogen: Mouse CD19-expressing K562 human erythroleukemia cells

Reactivity: Mouse

Preparation: The antibody was purified by affinity chromatography and conjugated with Spark Blue™ 550 under optimal conditions.

Formulation: Phosphate-buffered solution, pH 7.2, containing 0.09% sodium azide.

Workshop Number: 750 under optimal conditions.

Concentration: 0.5

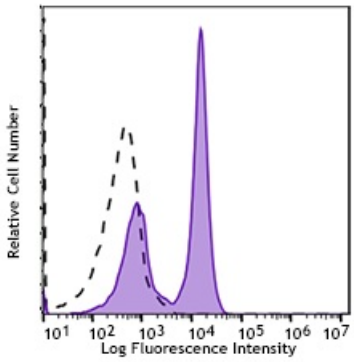

C57BL/6 mouse splenocytes were stained with CD19 (clone 6D5) Spark Blue™ 550 (filled histogram.) Open histogram represents unstained cells.

Applications:

Applications: Flow Cytometry

Recommended Usage: Each lot of this antibody is quality control tested by immunofluorescent staining with flow cytometric analysis. For flow cytometric staining, the suggested use of this reagent is ≤ 0.5 µg per million cells in 100 µL volume. It is recommended that the reagent be titrated for optimal performance for each application.

* Spark Blue™ 550 has a maximum excitation of 516 nm and a maximum emission of 540 nm.

Application Notes: Additional reported applications (for the relevant formats) include: immunofluorescence[7].

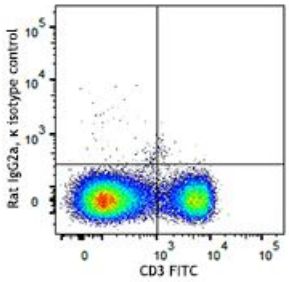

C57BL/6 mouse splenocytes were stained with anti-mouse CD4 (clone RM4-4) APC anti-mouse H-2K^d/H-2D^d (clone 34-1-2S) Spark Violet™ 423 (left) or stained with anti-mouse CD4 (clone RM4-4) APC only.

Application References:

1. Shoham T, *et al.* 2003. *J. Immunol.* 171:4062. (FC)
2. Goodyear CS, *et al.* 2004. *J. Immunol.* 172:2870. (FC)
3. Kamimura D, *et al.* 2006. *J. Immunol.* 177:306. (FC)
4. Andoniou CE, *et al.* 2005. *Nat. Immunol.* 6:1011. (FC)
5. Lawson BR, *et al.* 2007. *J. Immunol.* 178:5366. (FC)
6. Phan TG, *et al.* 2007. *Nat. Immunol.* 8:992. (FC)
7. Hayashida K, *et al.* 2008. *J. Biol. Chem.* 283:19895. (IF) PubMed
8. Charles N, *et al.* 2010. *Nat. Med.* 16:701. (FC) PubMed
9. Bankoti J, *et al.* 2010. *Toxicol. Sci.* 115:422. (FC) PubMed
10. Stadnisky MD, *et al.* 2011. *Blood.* 117:5133. (FC) PubMed
11. Perlot T, *et al.* 2012. *J. Immunol.* 188:1201. (FC) PubMed
12. Olive V, *et al.* 2013. *Elife.* 2:822. PubMed
13. Miyai T, *et al.* 2014. *PNAS.* 111:11780. PubMed

For research use only. Not for diagnostic use. Not for resale. Sony Biotechnology Inc. will not be held responsible for patent infringement or other violations that may occur with the use of our products.

Sony Biotechnology Inc. 1730 North First Street, San Jose, CA 95112 www.sonybiotechnology.com

Description: CD19 is a 95 kD glycoprotein also known as B4. It is a member of the Ig superfamily, expressed on all pro-B to mature B cells (during development) and follicular dendritic cells. Plasma cells do not express CD19. CD19, in association with CD21 and CD81, forms a molecular complex integral to B cell activation.

Antigen References:

1. Fearon DT. 1993. *Curr. Opin. Immunol.* 5:341.
2. Krop I, *et al.* 1996. *Eur. J. Immunol.* 26:238.
3. Krop I, *et al.* 1996. *J. Immunol.* 157:48.
4. Tedder TF, *et al.* 1994. *Immunol. Today* 15:437.

For research use only. Not for diagnostic use. Not for resale. Sony Biotechnology Inc. will not be held responsible for patent infringement or other violations that may occur with the use of our products.