SONY

Product Data Sheet

Biotin anti-mouse CD45.1

Catalog # / Size: 1153515 / 50 µg
1153520 / 500 µg

Clone: A20

Isotype: Mouse (A.SW) IgG2a, κ

Immunogen: SJL mouse thymocytes and splenocytes

Reactivity: Mouse

Preparation: The antibody was purified by affinity chromatography, and conjugated with biotin under optimal conditions.

Formulation: Phosphate-buffered solution, pH 7.2, containing 0.09% sodium azide.

Concentration: 0.5

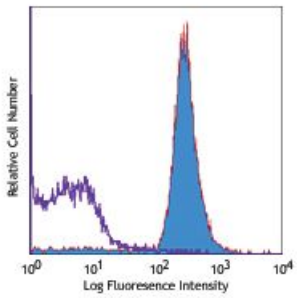

SJL mouse splenocytes stained with biotinylated A20, followed by Sav-PE

Applications:

Applications: Flow Cytometry, Immunohistochemistry, Other

Recommended Usage: Each lot of this antibody is quality control tested by immunofluorescent staining with flow cytometric analysis. For flow cytometric staining, the suggested use of this reagent is ≤ 0.25 µg per 10^6 cells in 100 µl volume. It is recommended that the reagent be titrated for optimal performance for each application.

Application Notes: The A20 antibody does not react with leukocytes or mouse cells expressing the CD45.2 alloantigen. Additional reported applications (for relevant formats of this clone) include: immunoprecipitation3, *in vitro* blocking of B cell responses[1,2], immunohistochemical staining of frozen sections: OCT embedded[7] and acetone-fixed[4-6] (direct immunofluorescence detection with fluorochrome conjugated A20 was used in (5) and (6)), and immunofluorescence microscopy[9].

Application References:

1. Yakura H, *et al.* 1983. *J. Exp. Med.* 157:1077. (Block)
2. Yakura H, *et al.* 1986. *J. Immunol.* 136:2729. (Block)
3. Shen FW, *et al.* 1986. *Immunogenetics* 24:146. (IP)
4. Suzuki K, *et al.* 2000. *Immunity* 13:691. (IHC)
5. Werner N, *et al.* 2002. *Arterioscler. Thromb. Vasc. Biol.* 22:1567. (IHC)
6. Lessner SM, *et al.* 2002. *Am. J. Pathol.* 160:2145. (FC, IHC)
7. Chen CC, *et al.* 2005. *P. Natl. Acad. Sci. USA* 102:11408 (IHC)
8. Pascal V, *et al.* 2007. *J. Immunol.* 179:1751. (FC)
9. Mende I, *et al.* 2006. *Blood* 107:1383. (IF, IHC, FC)
10. Phan TG, *et al.* 2007. *Nature Immunol.* 8:992. (FC)
11. Wither DR, *et al.* 2009. *J. Immunol.* 183:5079. PubMed
12. Pascal V, *et al.*2007. *J. Immunol.* 179:1751. PubMed
13. Lee SW, *et al.* 2009. *J. Immunol.* 182:6753. PubMed
14. Takada K, *et al.* 2009. *J. Exp Med.* 206:2253. PubMed
15. Beamer CA, *et al.* 2007. *Am. J. Respir. Cell. Mol. Biol.* 37:729. (FC) PubMed
16. Li LX, *et al.* 2010. *J. Immunol.* 184:1728. PubMed
17. Hosoi A, *et al.* 2008. *Cancer Res.* 68:3941. (FC) PubMed
18. Kenna TJ, *et al.* 2008. *Blood* 111:2091. PubMed
19. Kohlmeier JE, *et al.* 2008. *Immunity.* 29:101. (FC) PubMed

For research use only. Not for diagnostic use. Not for resale. Sony Biotechnology Inc. will not be held responsible for patent infringement or other violations that may occur with the use of our products.

Sony Biotechnology Inc. 1730 North First Street, San Jose, CA 95112 www.sonybiotechnology.com

Description: CD45.1 is an alloantigen of CD45, expressed by Ly5.1 bearing mouse strains (e.g., RIII, SJL/J, STS/A, DA). CD45, a member of the protein tyrosine phosphatase (PTP) family, is a 180-240 kD glycoprotein expressed on all hematopoietic cells except mature erythrocytes and platelets. There are multiple isoforms in mice that play key roles in TCR and BCR signal transduction. These isoforms are very specific to the activation and maturation states of the cell as well as specific cell types. The primary ligands for CD45 are galectin-1, CD2, CD3, CD4, TCR, CD22, and Thy-1.

Antigen References:

1. Barclay A, *et al.* 1997. The Leukocyte Antigen FactsBook Academic Press.
2. Trowbridge IS, *et al.* 1993. *Annu. Rev. Immunol.* 12:85.
3. Kishihara K, *et al.* 1993. *Cell* 74:143.
4. Pulido R, *et al.* 1988. *J. Immunol.* 140:3851.

For research use only. Not for diagnostic use. Not for resale. Sony Biotechnology Inc. will not be held responsible for patent infringement or other violations that may occur with the use of our products.