SONY

Product Data Sheet

Brilliant Violet 750™ anti-mouse CD45.2

Catalog # / Size:	1149285 / 50 µg
Clone:	104
Isotype:	Mouse IgG2a, κ
Immunogen:	B10.S mouse thymocytes and splenocytes
Reactivity:	Mouse
Preparation:	The antibody was purified by affinity chromatography and conjugated with Brilliant Violet 750™ under optimal conditions.
Formulation:	Phosphate-buffered solution, pH 7.2, containing 0.09% sodium azide and BSA (origin USA)
Workshop Number:	750 under optimal conditions.
Concentration:	0.2

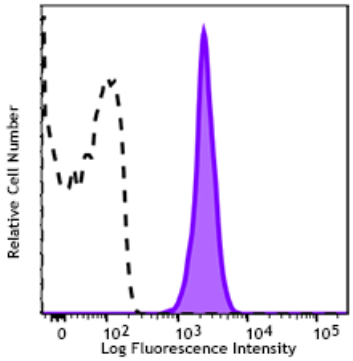

C57BL/6 mouse splenocytes were stained with CD45.2 (clone 104) Brilliant Violet 750™ (filled histogram). SJL/J mouse splenocytes were stained with CD45.2 (clone 104) Brilliant Violet 750™ (open histogram).

Applications:

Applications: Flow Cytometry

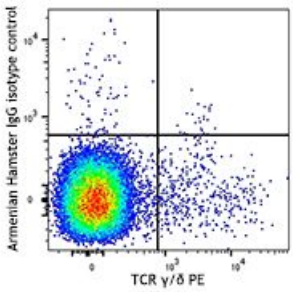

For research use only. Not for diagnostic use. Not for resale. Sony Biotechnology Inc. will not be held responsible for patent infringement or other violations that may occur with the use of our products.
Sony Biotechnology Inc. 1730 North First Street, San Jose, CA 95112 www.sonybiotechnology.com

Recommended Usage:

Each lot of this antibody is quality control tested by immunofluorescent staining with flow cytometric analysis. For flow cytometric staining, the suggested use of this reagent is 5 µL per million cells in 100 µL staining volume or 5 µL per 100 µL of whole blood. It is recommended that the reagent be titrated for optimal performance for each application.

Brilliant Violet 750™ excites at 405 nm and emits at 750 nm. The bandpass filter 780/60 nm is recommended for detection, although filter optimization may be required depending on other fluorophores used. Be sure to verify that your cytometer configuration and software setup are appropriate for detecting this channel. Refer to your instrument manual or manufacturer for support. Brilliant Violet 750™ is a trademark of Sirigen Group Ltd.

This product is subject to proprietary rights of Sirigen Inc. and is made and sold under license from Sirigen Inc. The purchase of this product conveys to the buyer a non-transferable right to use the purchased product for research purposes only. This product may not be resold or incorporated in any manner into another product for resale. Any use for therapeutics or diagnostics is strictly prohibited. This product is covered by U.S. Patent(s), pending patent applications and foreign equivalents.

Application Notes:

The 104 antibody does not react with mouse cells expressing the CD45.1 alloantigen. Additional reported applications (for the relevant formats) include: immunoprecipitation[4], *in vivo* and *in vitro* blocking of B cell responses[1,2], and immunohistochemical staining of acetone-fixed frozen sections[3].

Application References:

1. Yakura H, *et al.* 1983. *J. Exp. Med.* 157:1077. (Block)
2. Yakura H, *et al.* 1986. *J. Immunol.* 136:2729. (Block)
3. Suzuki K, *et al.* 2000. *Immunity* 13:691. (IHC)
4. Shen FW, *et al.* 1986. *Immunogenetics* 24:146. (IP)
5. Baldwin TA and Hogquist KA. 2007. *J. Immunol.* 179:837.
6. Pascal V, *et al.* 2007. *J. Immunol.* 179:1751.
7. Burman AC, *et al.* 2007. *Blood* 110:1064.
8. Kincaid EZ, *et al.* 2007. *J. Immunol.* 179:3187.
9. Phan TG, *et al.* 2007. *Nature Immunol.* 8:992.
10. Nakano-Yokomizo T, *et al.* 2011. *J. Exp Med.* 208:1661. PubMed
11. Wen T, *et al.* 2013. *PNAS.* 110:6067. PubMed
12. Kohlmeier JE, *et al.* 2008. *Immunity.* 29:101. (FC) PubMed

For research use only. Not for diagnostic use. Not for resale. Sony Biotechnology Inc. will not be held responsible for patent infringement or other violations that may occur with the use of our products.

Description: CD45.2 is an alloantigen of CD45, expressed by Ly5.2 bearing mouse strains (e.g., A, AKR, BALB/c, CBA/Ca, CBA/J, C3H/He, C57BL, C57BR, C57L, C58, DBA/1, DBA/2, NZB, SWR, 129). CD45, a member of the protein tyrosine phosphatase (PTP) family, is a 180-240 kD glycoprotein expressed on all hematopoietic cells except mature erythrocytes and platelets. There are multiple isoforms in the mouse that play key roles in TCR and BCR signal transduction. These isoforms are very specific to the activation and maturation states of the cell as well as specific cell type. The primary ligands for CD45 are galectin-1, CD2, CD3, CD4, TCR, CD22, and Thy-1.

Antigen References:

1. Suzuki K, *et al.* 2000. *Immunity* 13:691.

For research use only. Not for diagnostic use. Not for resale. Sony Biotechnology Inc. will not be held responsible for patent infringement or other violations that may occur with the use of our products.
Sony Biotechnology Inc. 1730 North First Street, San Jose, CA 95112 www.sonybiotechnology.com