SONY

Product Data Sheet

PE anti-mouse CD253 (TRAIL)

Catalog # / Size: 1146530 / 200 µg
1146525 / 50 µg

Clone: N2B2

Isotype: Rat IgG2a, κ

Immunogen: Mouse TRAIL-transfected 2PK-3 cells

Reactivity: Mouse

Preparation: The antibody was purified by affinity chromatography, and conjugated with PE under optimal conditions.

Formulation: Phosphate-buffered solution, pH 7.2, containing 0.09% sodium azide.

Workshop Number: 750 under optimal conditions.

Concentration: 0.2

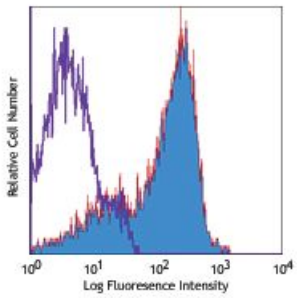

Mouse TRAIL transfected cells stained with N2B2 PE

Applications:

Applications: Flow Cytometry

Recommended Usage: Each lot of this antibody is quality control tested by immunofluorescent staining with flow cytometric analysis. For flow cytometric staining, the suggested use of this reagent is ≤ 0.25 µg per 10^6 cells in 100 µl volume. It is recommended that the reagent be titrated for optimal performance for each application.

Application Notes: Additional reported applications (for the relevant formats) include: *in vitro* blocking of NK cell cytotoxicity[1,2]. The LEAF™ purified antibody (Endotoxin <0.1 EU/µg, Azide-Free, 0.2 µm filtered) is recommended for functional assays (Cat. No. 109308).

Application References:

1. Kayagaki N, *et al.* 1999. *J. Immunol.* 163:1906. (Block)
2. Sato K, *et al.* 2005. *J. Immunol.* 174:4025. (Block)
3. Joshi PS, *et al.* 2006. *J. Leukocyte Biol.* 80:1345.
4. Herold S, *et al.* 2008. *J. Exp. Med.* 205:3065. PubMed
5. Iannello A, *et al.* 2009. *J. Virol.* 83:5999. PubMed
6. Komatsu M, *et al.* 2003. *Blood* 101:3991. (Block)
7. Taieb J, *et al.* 2006. *Nature Med.* 12:214. (Block)
8. Gonzaga R, *et al.* 2011. *J. Immunol.* 187:6235. PubMed.

Description: CD253 is a 40 kD TNF superfamily member known as TRAIL, Apo-2 ligand, and Apo-2L. TRAIL is expressed on a variety of cells, including IL-2 and IL-15 activated NK cells and activated T cells. However, it is undetectable on resting T and B cells. TRAIL has been reported to induce apoptosis in tumor and transformed cell lines by a caspase-dependent process. The N2B2 antibody has been reported to be useful for flow cytometric staining and blocking NK cell cytotoxicity *in vitro*.

Antigen References:

1. Kayagaki N, *et al.* 1999. *J. Immunol.* 163:1906.
2. Wiley SR, *et al. 1995. Immunity 3:673.*
3. Wu GS, et al. 1999. Cancer Res. 59:2770.
4. Mariani SM, et al. 1998. Eur. J. Immunol. 28:973.

For research use only. Not for diagnostic use. Not for resale. Sony Biotechnology Inc. will not be held responsible for patent infringement or other violations that may occur with the use of our products.

Sony Biotechnology Inc. 1730 North First Street, San Jose, CA 95112 www.sonybiotechnology.com